

Gate Burton Energy Park

EN010131

Traffic Regulation Measures Plans
Document Reference: EN010131/APP/5.5
Document Revision: 1.0
January 2023

Regulation 5(2)(o)
Planning Act 2008
Infrastructure Planning (Applications: Prescribed Forms and Procedure) Regulations 2009

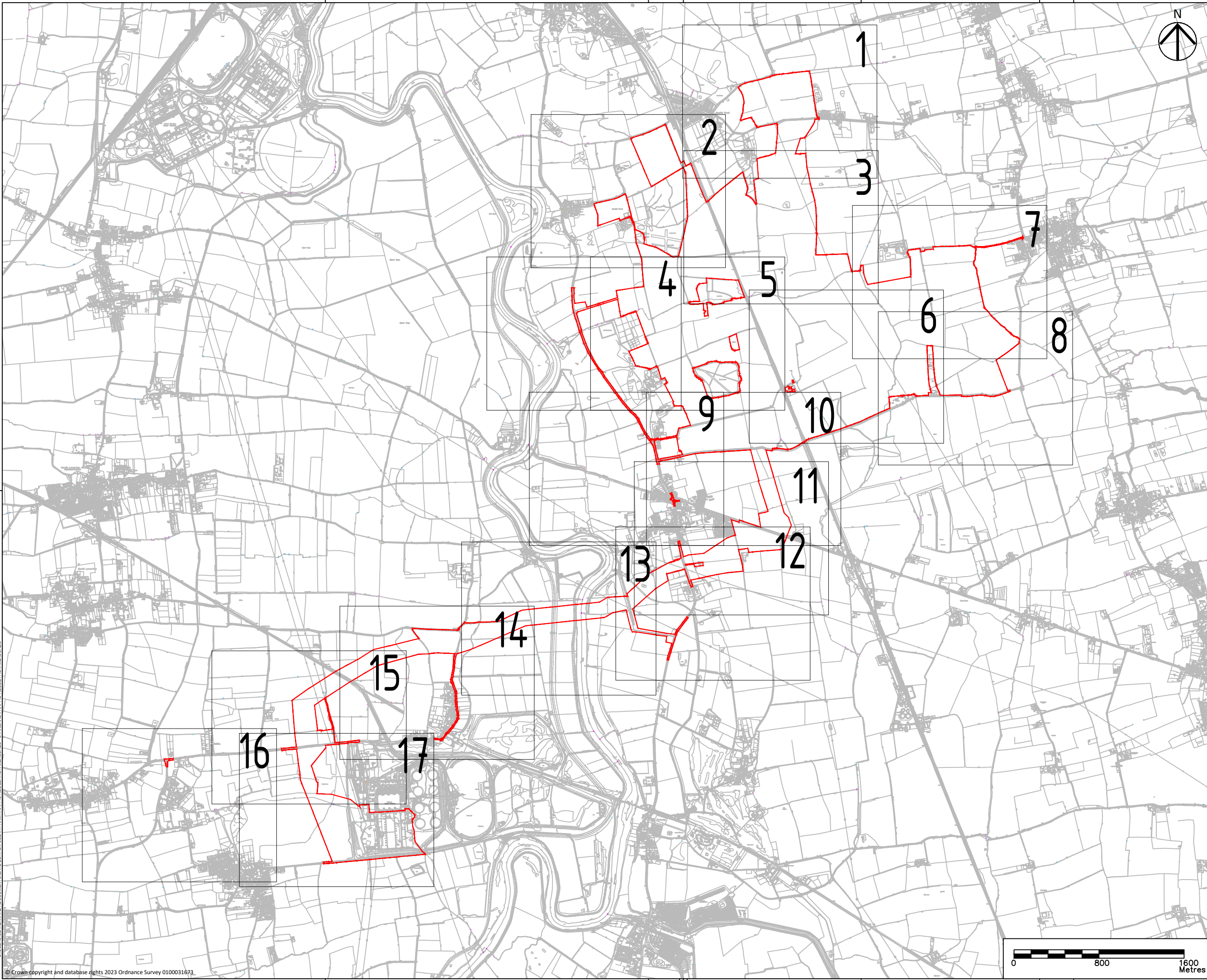

- NOTES
1. ALL DIMENSIONS IN METRES UNLESS STATED OTHERWISE.
 2. DO NOT SCALE FROM THIS DRAWING, USE ONLY PRINTED DIMENSIONS.
 3. THE PROPOSED WORKS SHOWN ARE ILLUSTRATIVE ONLY AND WILL BE SUBJECT TO CHANGE AS PART OF DETAILED DESIGN DEVELOPMENT. ANY CHANGES WILL BE LIMITED TO BEING WITHIN THE ORDER LIMITS AND ANY OTHER CONSTRAINTS INCLUDED IN THE DEVELOPMENT CONSENT ORDER.
 4. THE PROPOSED TRAFFIC REGULATION ORDERS AND TRAFFIC MANAGEMENT WORKS SHOWN ARE TO BE READ IN CONJUNCTION WITH SCHEDULE(S) X OF THE DEVELOPMENT CONSENT ORDER.

LEGEND

— ORDER LIMITS

Updated to Address Review Comments	CW	IB	Date	Suffix
SECOND ISSUE	CW	IB	16/12/22	P02
FIRST ISSUE	CW	AW	30/12/2022	P01

Purpose of issue
DCO APPLICATION



Project Title
GATE BURTON

Development Consent Order Drawing Number
EN010131/APP/5.3

Drawing Title
TRAFFIC REGULATION MEASURES
REGULATION 5(2)(O)
KEY PLAN

Designed	Drawn	Checked	Approved	Date
CW	CW	JH	IB	06/01/23

Internal Project No. 60664324
Suitability D7

Scale @ A1
1:16000

THIS DOCUMENT HAS BEEN PREPARED PURSUANT TO AND SUBJECT TO THE TERMS OF AECOM'S APPOINTMENT BY ITS CLIENT. AECOM ACCEPTS NO LIABILITY FOR ANY USE OF THIS DOCUMENT OTHER THAN BY ITS ORIGINAL CLIENT OR FOLLOWING AECOM'S EXPRESS AGREEMENT TO SUCH USE, AND ONLY FOR THE PURPOSES FOR WHICH IT WAS PREPARED AND PROVIDED.

Drawing Number	Originator	Volume	Rev
60664324	-ACM	-HGN-	P03

I Type I Role I Number
-DR-CH-1000

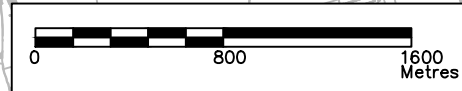

Plot Date: 23 January 2023 14:18:03
 File Name: C:\USERS\CLARE.WARD\DOCUMENTS\GATE BURTON SOAK FARM\TRAFFIC REGULATION MEASURES - STANDARD\TRAFFIC REGULATION MEASURES

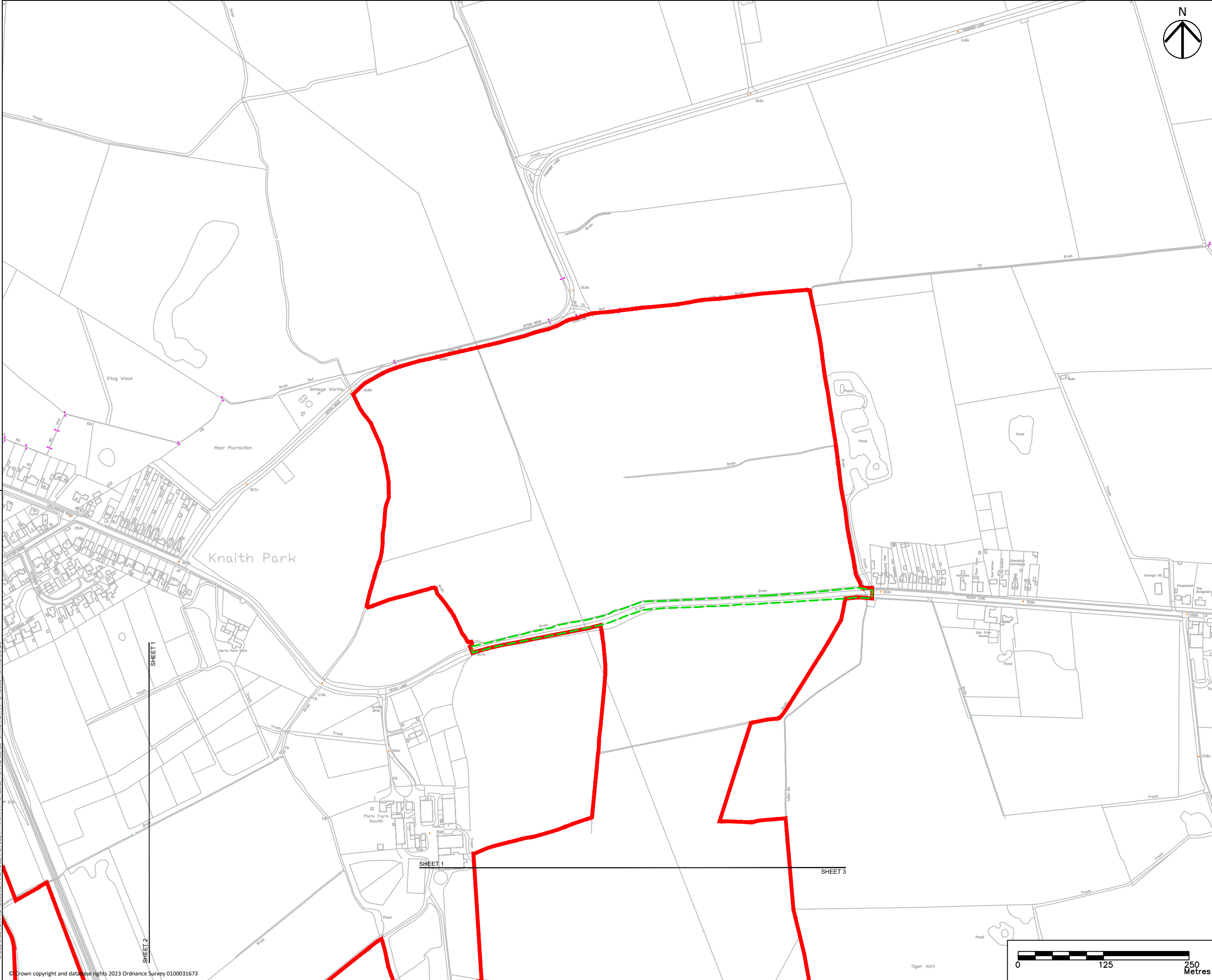

- NOTES
1. ALL DIMENSIONS IN METRES UNLESS STATED OTHERWISE.
 2. DO NOT SCALE FROM THIS DRAWING. USE ONLY PRINTED DIMENSIONS.
 3. THE PROPOSED WORKS SHOWN ARE ILLUSTRATIVE ONLY AND WILL BE SUBJECT TO CHANGE AS PART OF DETAILED DESIGN DEVELOPMENT. ANY CHANGES WILL BE LIMITED TO BEING WITHIN THE ORDER LIMITS AND ANY OTHER CONSTRAINTS INCLUDED IN THE DEVELOPMENT CONSENT ORDER.
 4. THE PROPOSED TRAFFIC REGULATION ORDERS AND TRAFFIC MANAGEMENT WORKS SHOWN ARE TO BE READ IN CONJUNCTION WITH SCHEDULE(S) X OF THE DEVELOPMENT CONSENT ORDER.

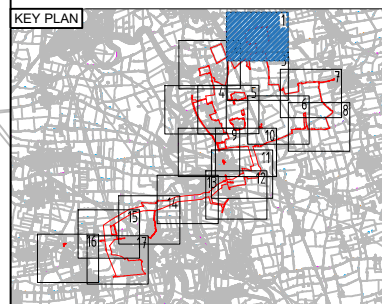

- LEGEND
- ORDER LIMITS
 - - - TEMPORARY TRAFFIC SIGNAL AND BANKSMAN CONTROL AREA

UPDATED TO ADDRESS REVIEW COMMENTS	CW	IB	06/01/23	P03
SECOND ISSUE	CW	AW	16/12/22	P02
FIRST ISSUE	CW	AW	08/12/22	P01
Revision Details	By	Check	Date	Suffix

Purpose of issue
DCO APPLICATION



Project Title
GATE BURTON

Development Consent Order Drawing Number
EN010131/APP/5.3

Drawing Title
TRAFFIC REGULATION MEASURES PLANS REGULATION 5(2)(O) SHEET 1 OF 17

Designed	Drawn	Checked	Approved	Date
CW	CW	JH	IB	06/01/23
Internal Project No. 60664324			Suitability D7	

Scale @ A1
1:2500

THIS DOCUMENT HAS BEEN PREPARED PURSUANT TO AND SUBJECT TO THE TERMS OF AECOM'S APPOINTMENT BY ITS CLIENT. AECOM ACCEPTS NO LIABILITY FOR ANY USE OF THIS DOCUMENT OTHER THAN BY ITS ORIGINAL CLIENT OR FOLLOWING AECOM'S EXPRESS AGREEMENT TO SUCH USE, AND ONLY FOR THE PURPOSES FOR WHICH IT WAS PREPARED AND PROVIDED.

Drawing Number	Project Number	Originator	Volume	Rev
60664324	-ACM	-HGN-	-DR-CH-1001	P03
		Type	Role	Number

Plot Date: 23 January 2023 14:21:34
 File Name: C:\USERS\CLARE.WARD\DOCUMENTS\GATE BURTON SOAK FARM TRAFFIC REGULATION MEASURES - STANDARD TRAFFIC REGULATION MEASURES



SHEET 2

SHEET 1

SHEET 3

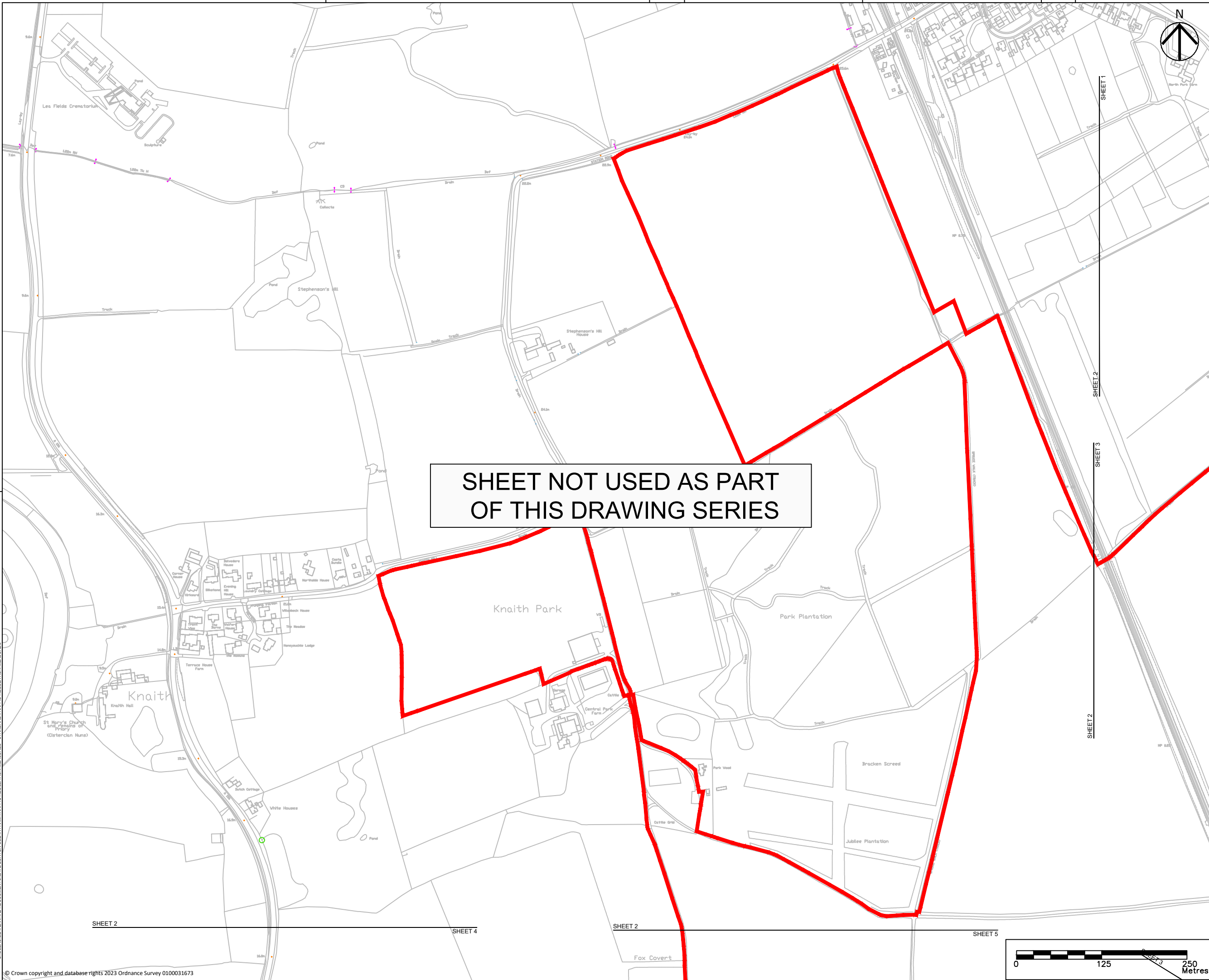

- NOTES
1. ALL DIMENSIONS IN METRES UNLESS STATED OTHERWISE.
 2. DO NOT SCALE FROM THIS DRAWING, USE ONLY PRINTED DIMENSIONS.
 3. THE PROPOSED WORKS SHOWN ARE ILLUSTRATIVE ONLY AND WILL BE SUBJECT TO CHANGE AS PART OF DETAILED DESIGN DEVELOPMENT. ANY CHANGES WILL BE LIMITED TO BEING WITHIN THE ORDER LIMITS AND ANY OTHER CONSTRAINTS INCLUDED IN THE DEVELOPMENT CONSENT ORDER.
 4. THE PROPOSED TRAFFIC REGULATION ORDERS AND TRAFFIC MANAGEMENT WORKS SHOWN ARE TO BE READ IN CONJUNCTION WITH SCHEDULE(S) X OF THE DEVELOPMENT CONSENT ORDER.

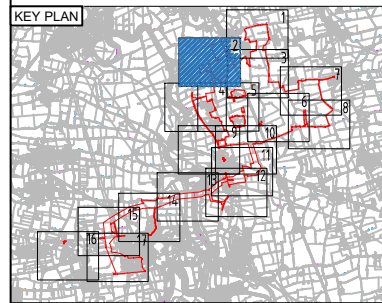

- LEGEND
- ORDER LIMITS
 - TEMPORARY TRAFFIC SIGNAL AND BANKSMAN CONTROL AREA

SHEET NOT USED AS PART OF THIS DRAWING SERIES

UPDATED TO ADDRESS REVIEW COMMENTS	CW	IB	Date	Suffix
SECOND ISSUE	CW	AW	16/12/22	P02
FIRST ISSUE	CW	AW	08/12/22	P01

Purpose of issue
DCO APPLICATION



Project Title
GATE BURTON

Development Consent Order Drawing Number
EN010131/APP/5.3

Drawing Title
TRAFFIC REGULATION MEASURES PLANS REGULATION 5(2)(O) SHEET 2 OF 17

Designed	Drawn	Checked	Approved	Date
CW	CW	JH	IB	06/01/23

Internal Project No. 60664324
Suitability D7

Scale @ A1
1:2500

THIS DOCUMENT HAS BEEN PREPARED PURSUANT TO AND SUBJECT TO THE TERMS OF AECOM'S APPOINTMENT BY ITS CLIENT. AECOM ACCEPTS NO LIABILITY FOR ANY USE OF THIS DOCUMENT OTHER THAN BY ITS ORIGINAL CLIENT OR FOLLOWING AECOM'S EXPRESS AGREEMENT TO SUCH USE, AND ONLY FOR THE PURPOSES FOR WHICH IT WAS PREPARED AND PROVIDED.

Project Number	Originator	Volume	Rev
60664324	-ACM	-HGN-	P03
		-DR-CH-1002	
	I Type	I Role	I Number



Plot Date: 23 January 2023 14:26:06
 File Name: C:\USERS\CLARE.WARD\DOCUMENTS\GATE BURTON SOAK FARM\TRAFFIC REGULATION MEASURES - STANDARD\TRAFFIC REGULATION MEASURES



SHEET NOT USED AS PART OF THIS DRAWING SERIES

- NOTES**
1. ALL DIMENSIONS IN METRES UNLESS STATED OTHERWISE.
 2. DO NOT SCALE FROM THIS DRAWING, USE ONLY PRINTED DIMENSIONS.
 3. THE PROPOSED WORKS SHOWN ARE ILLUSTRATIVE ONLY AND WILL BE SUBJECT TO CHANGE AS PART OF DETAILED DESIGN DEVELOPMENT. ANY CHANGES WILL BE LIMITED TO BEING WITHIN THE ORDER LIMITS AND ANY OTHER CONSTRAINTS INCLUDED IN THE DEVELOPMENT CONSENT ORDER.
 4. THE PROPOSED TRAFFIC REGULATION ORDERS AND TRAFFIC MANAGEMENT WORKS SHOWN ARE TO BE READ IN CONJUNCTION WITH SCHEDULE(S) X OF THE DEVELOPMENT CONSENT ORDER.

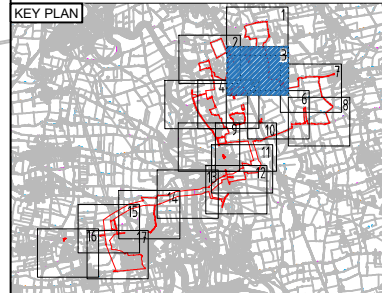

- LEGEND**
- ORDER LIMITS
 - TEMPORARY TRAFFIC SIGNAL AND BANKSMAN CONTROL AREA

Updated to address review comments	CW	IB	Date	Suffix
SECOND ISSUE	CW	IB	16/12/22	P02
FIRST ISSUE	CW	AW	08/12/22	P01

Purpose of issue
DCO APPLICATION



Project Title
GATE BURTON

Development Consent Order Drawing Number
EN010131/APP/5.3

Drawing Title
TRAFFIC REGULATION MEASURES REGULATION 5(2)(O) SHEET 3 OF 17

Designed	Drawn	Checked	Approved	Date
CW	CW	JH	IB	06/01/23

Internal Project No. 60664324 Suitability D7

Scale @ A1 1:2500

THIS DOCUMENT HAS BEEN PREPARED PURSUANT TO AND SUBJECT TO THE TERMS OF AECOM'S APPOINTMENT BY ITS CLIENT. AECOM ACCEPTS NO LIABILITY FOR ANY USE OF THIS DOCUMENT OTHER THAN BY ITS ORIGINAL CLIENT OR FOLLOWING AECOM'S EXPRESS AGREEMENT TO SUCH USE, AND ONLY FOR THE PURPOSES FOR WHICH IT WAS PREPARED AND PROVIDED.

Drawing Number	Project Number	Originator	Volume	Rev
60664324	-ACM	-HGN-	-DR-CH-1003	P03



Plot Date: 23 January 2023 14:26:37
 File Name: C:\USERS\CLARE.WARD\DOCUMENTS\GATE BURTON SOAK FARM\TRAFFIC REGULATION MEASURES - STANDARD\TRAFFIC REGULATION MEASURES

SHEET 2

SHEET 4



NOTES

1. ALL DIMENSIONS IN METRES UNLESS STATED OTHERWISE.
2. DO NOT SCALE FROM THIS DRAWING, USE ONLY PRINTED DIMENSIONS.
3. THE PROPOSED WORKS SHOWN ARE ILLUSTRATIVE ONLY AND WILL BE SUBJECT TO CHANGE AS PART OF DETAILED DESIGN DEVELOPMENT. ANY CHANGES WILL BE LIMITED TO BEING WITHIN THE ORDER LIMITS AND ANY OTHER CONSTRAINTS INCLUDED IN THE DEVELOPMENT CONSENT ORDER.
4. THE PROPOSED TRAFFIC REGULATION ORDERS AND TRAFFIC MANAGEMENT WORKS SHOWN ARE TO BE READ IN CONJUNCTION WITH SCHEDULE(S) X OF THE DEVELOPMENT CONSENT ORDER.

KEY PLAN

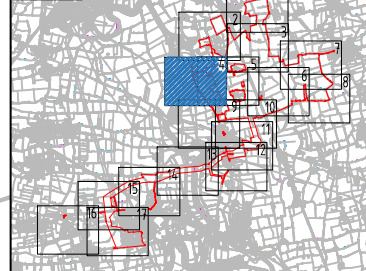

LEGEND

- ORDER LIMITS
- TEMPORARY TRAFFIC SIGNAL AND BANKSMAN CONTROL AREA

UPDATED TO ADDRESS REVIEW COMMENTS	CW	IB	06/01/23	P03
SECOND ISSUE	CW	AW	16/12/22	P02
FIRST ISSUE	CW	AW	08/12/22	P01
Revision Details	By	Check	Date	Suffix

Purpose of issue
DCO APPLICATION



Project Title
GATE BURTON

Development Consent Order Drawing Number
EN010131/APP/5.3

Drawing Title
TRAFFIC REGULATION MEASURES PLANS REGULATION 5(2)(O) SHEET 4 OF 17

Designed	Drawn	Checked	Approved	Date
CW	CW	JH	IB	06/01/23

Internal Project No. 60664324
Suitability D7

Scale @ A1
1:2500

Project Number	Originator	Volume	Rev
60664324	-ACM	-HGN-	P03
		-DR-CH-1004	
	I Type	I Role	I Number

THIS DOCUMENT HAS BEEN PREPARED PURSUANT TO AND SUBJECT TO THE TERMS OF AECOM'S APPOINTMENT BY ITS CLIENT. AECOM ACCEPTS NO LIABILITY FOR ANY USE OF THIS DOCUMENT OTHER THAN BY ITS ORIGINAL CLIENT OR FOLLOWING AECOM'S EXPRESS AGREEMENT TO SUCH USE, AND ONLY FOR THE PURPOSES FOR WHICH IT WAS PREPARED AND PROVIDED.

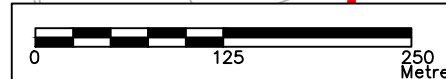

Plot Date: 23 January 2023 14:32:08
File Name: C:\USERS\CLARE.WARD\DOCUMENTS\GATE BURTON SOAK FARM TRAFFIC REGULATION MEASURES - STANDARD TRAFFIC REGULATION MEASURES

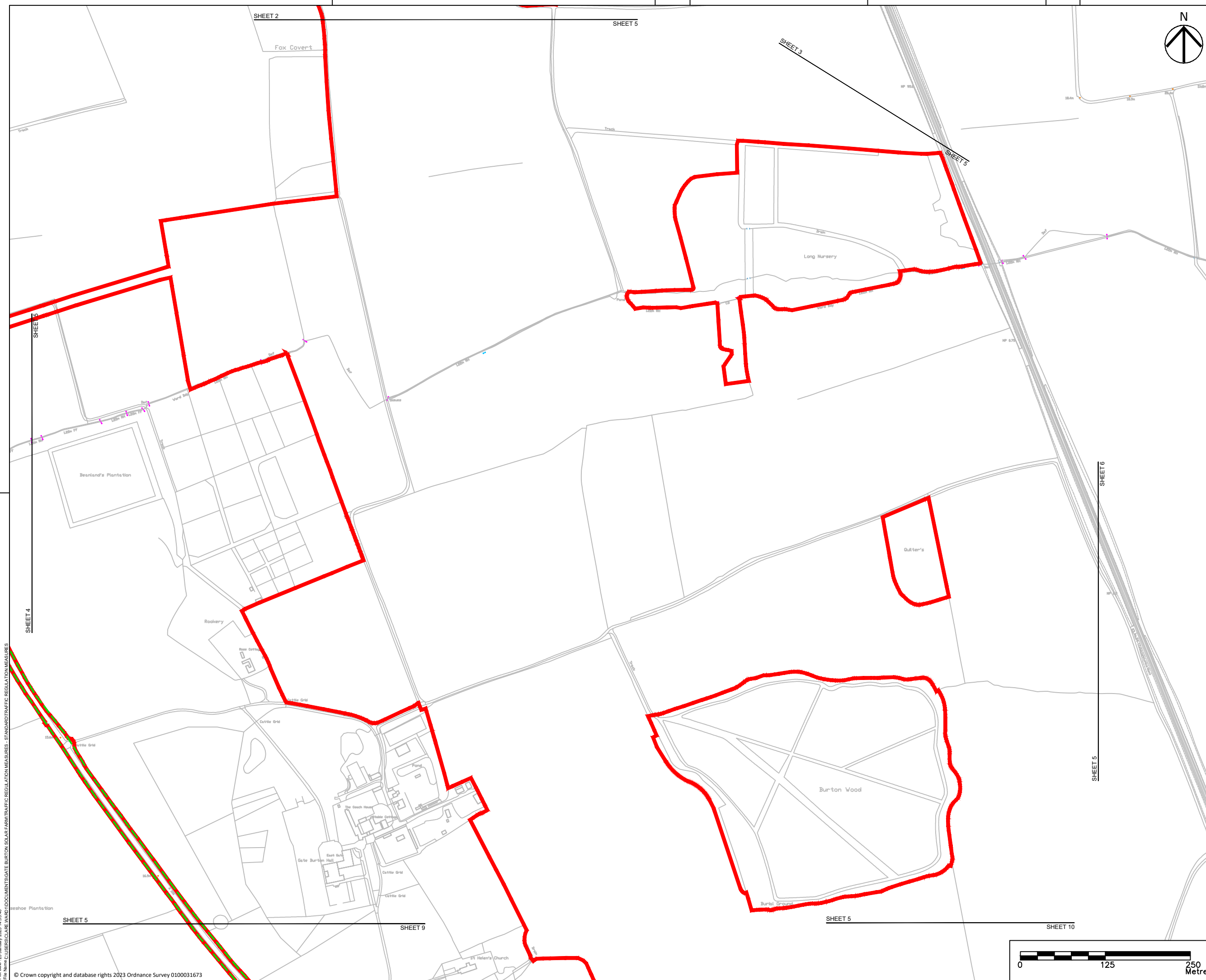

- NOTES
1. ALL DIMENSIONS IN METRES UNLESS STATED OTHERWISE.
 2. DO NOT SCALE FROM THIS DRAWING. USE ONLY PRINTED DIMENSIONS.
 3. THE PROPOSED WORKS SHOWN ARE ILLUSTRATIVE ONLY AND WILL BE SUBJECT TO CHANGE AS PART OF DETAILED DESIGN DEVELOPMENT. ANY CHANGES WILL BE LIMITED TO BEING WITHIN THE ORDER LIMITS AND ANY OTHER CONSTRAINTS INCLUDED IN THE DEVELOPMENT CONSENT ORDER.
 4. THE PROPOSED TRAFFIC REGULATION ORDERS AND TRAFFIC MANAGEMENT WORKS SHOWN ARE TO BE READ IN CONJUNCTION WITH SCHEDULE(S) X OF THE DEVELOPMENT CONSENT ORDER.

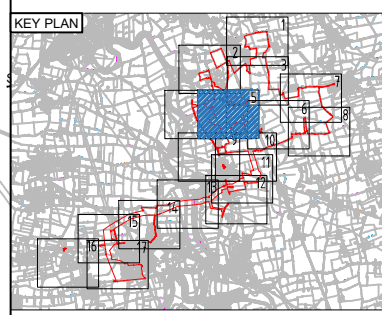

- LEGEND
- ORDER LIMITS
 - TEMPORARY TRAFFIC SIGNAL AND BANKSMAN CONTROL AREA

Revision Details	By	Check	Date	Suffix
UPDATED TO ADDRESS REVIEW COMMENTS	CW	IB	06/01/23	P03
SECOND ISSUE	CW	AW	16/12/22	P02
FIRST ISSUE	CW	AW	08/12/22	P01

Purpose of issue
DCO APPLICATION



Project Title
GATE BURTON

Development Consent Order Drawing Number
EN010131/APP/5.3

Drawing Title
TRAFFIC REGULATION MEASURES PLANS REGULATION 5(2)(O) SHEET 5 OF 17

Designed	Drawn	Checked	Approved	Date
CW	CW	JH	IB	06/01/23
Internal Project No. 60664324			Suitability D7	
Scale @ A1 1:2500				
THIS DOCUMENT HAS BEEN PREPARED PURSUANT TO AND SUBJECT TO THE TERMS OF AECOM'S APPOINTMENT BY ITS CLIENT. AECOM ACCEPTS NO LIABILITY FOR ANY USE OF THIS DOCUMENT OTHER THAN BY ITS ORIGINAL CLIENT OR FOLLOWING AECOM'S EXPRESS AGREEMENT TO SUCH USE, AND ONLY FOR THE PURPOSES FOR WHICH IT WAS PREPARED AND PROVIDED.				
Drawing Number 60664324	Originator -ACM	Volume -HGN-	Rev P03	
	Type -DR-	Role -CH-	Number 1005	



Plot Date: 23 January 2023 14:35:40
 File Name: C:\USERS\CLARE.WARD\DOCUMENTS\GATE BURTON SOAK FARM TRAFFIC REGULATION MEASURES - STANDARD TRAFFIC REGULATION MEASURES

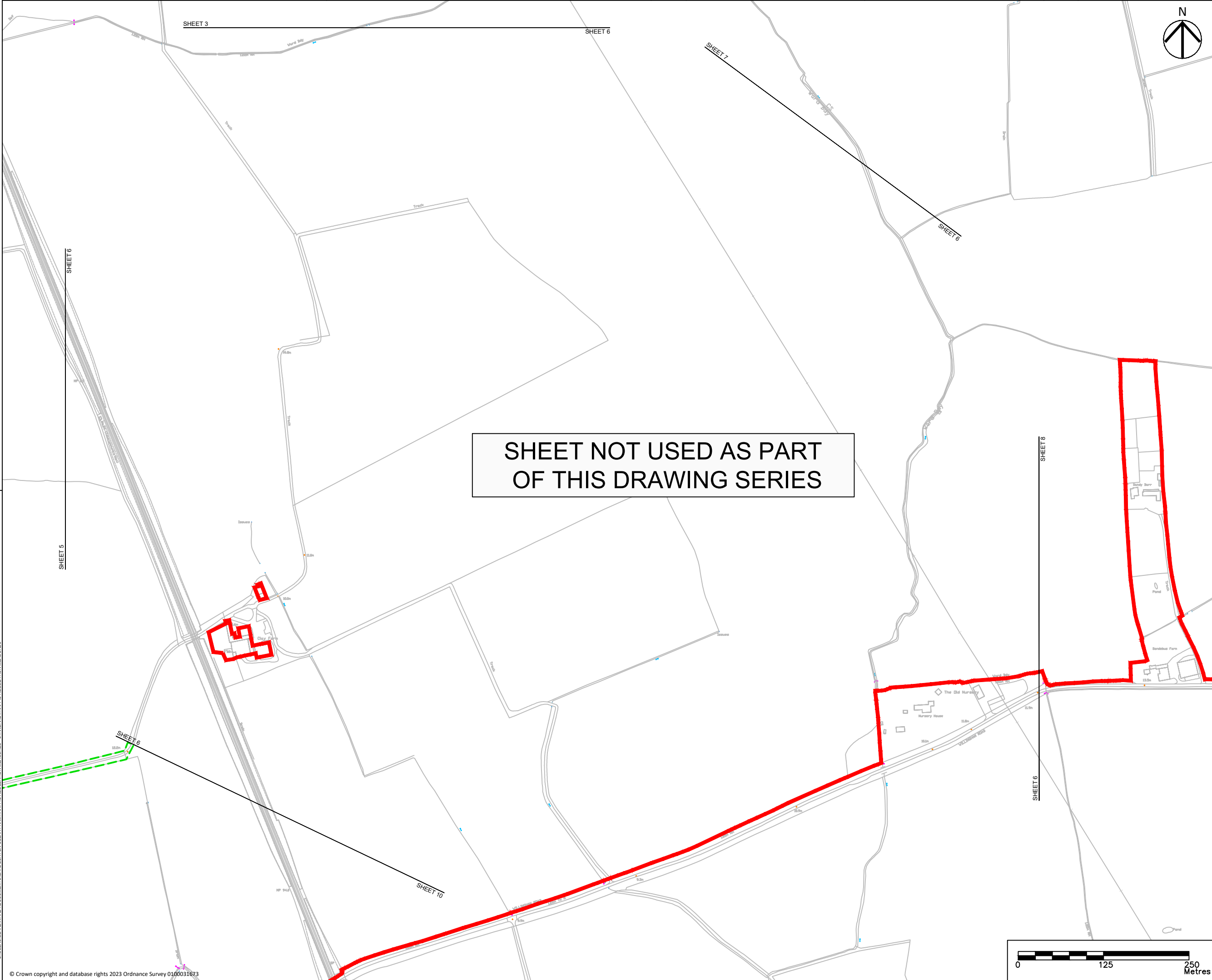

SHEET NOT USED AS PART OF THIS DRAWING SERIES



- NOTES
1. ALL DIMENSIONS IN METRES UNLESS STATED OTHERWISE.
 2. DO NOT SCALE FROM THIS DRAWING, USE ONLY PRINTED DIMENSIONS.
 3. THE PROPOSED WORKS SHOWN ARE ILLUSTRATIVE ONLY AND WILL BE SUBJECT TO CHANGE AS PART OF DETAILED DESIGN DEVELOPMENT. ANY CHANGES WILL BE LIMITED TO BEING WITHIN THE ORDER LIMITS AND ANY OTHER CONSTRAINTS INCLUDED IN THE DEVELOPMENT CONSENT ORDER.
 4. THE PROPOSED TRAFFIC REGULATION ORDERS AND TRAFFIC MANAGEMENT WORKS SHOWN ARE TO BE READ IN CONJUNCTION WITH SCHEDULE(S) X OF THE DEVELOPMENT CONSENT ORDER.

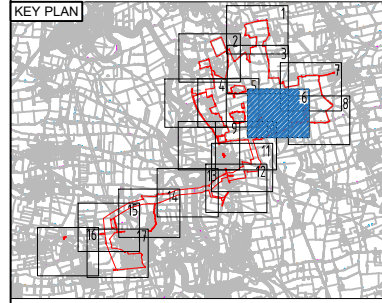

- LEGEND
- ORDER LIMITS (Red solid line)
 - TEMPORARY TRAFFIC SIGNAL AND BANKSMAN CONTROL AREA (Green dashed line)

Revision Details	By	Check	Date	Suffix
UPDATED TO ADDRESS REVIEW COMMENTS	CW	IB	06/01/23	P03
SECOND ISSUE	CW	AW	16/12/22	P02
FIRST ISSUE	CW	AW	08/12/22	P01

Purpose of issue
DCO APPLICATION



Project Title
GATE BURTON

Development Consent Order Drawing Number
EN010131/APP/5.3

Drawing Title
TRAFFIC REGULATION MEASURES PLANS REGULATION 5(2)(O) SHEET 6 OF 17

Designed	Drawn	Checked	Approved	Date
CW	CW	JH	IB	06/01/23
Internal Project No. 60664324			Suitability D7	
Scale @ A1 1:2500				
THIS DOCUMENT HAS BEEN PREPARED PURSUANT TO AND SUBJECT TO THE TERMS OF AECOM'S APPOINTMENT BY ITS CLIENT. AECOM ACCEPTS NO LIABILITY FOR ANY USE OF THIS DOCUMENT OTHER THAN BY ITS ORIGINAL CLIENT OR FOLLOWING AECOM'S EXPRESS AGREEMENT TO SUCH USE, AND ONLY FOR THE PURPOSES FOR WHICH IT WAS PREPARED AND PROVIDED.				
Drawing Number 60664324	Originator -ACM	Volume -HGN-	Rev P03	
Type Role Number		-DR-CH-1006		

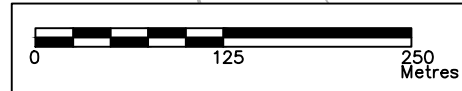

Plot Date: 23 January 2023 14:39:14
 File Name: C:\USERS\CLARE.WARD\DOCUMENTS\GATE BURTON SOAK FARM\TRAFFIC REGULATION MEASURES - STANDARD\TRAFFIC REGULATION MEASURES

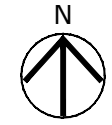
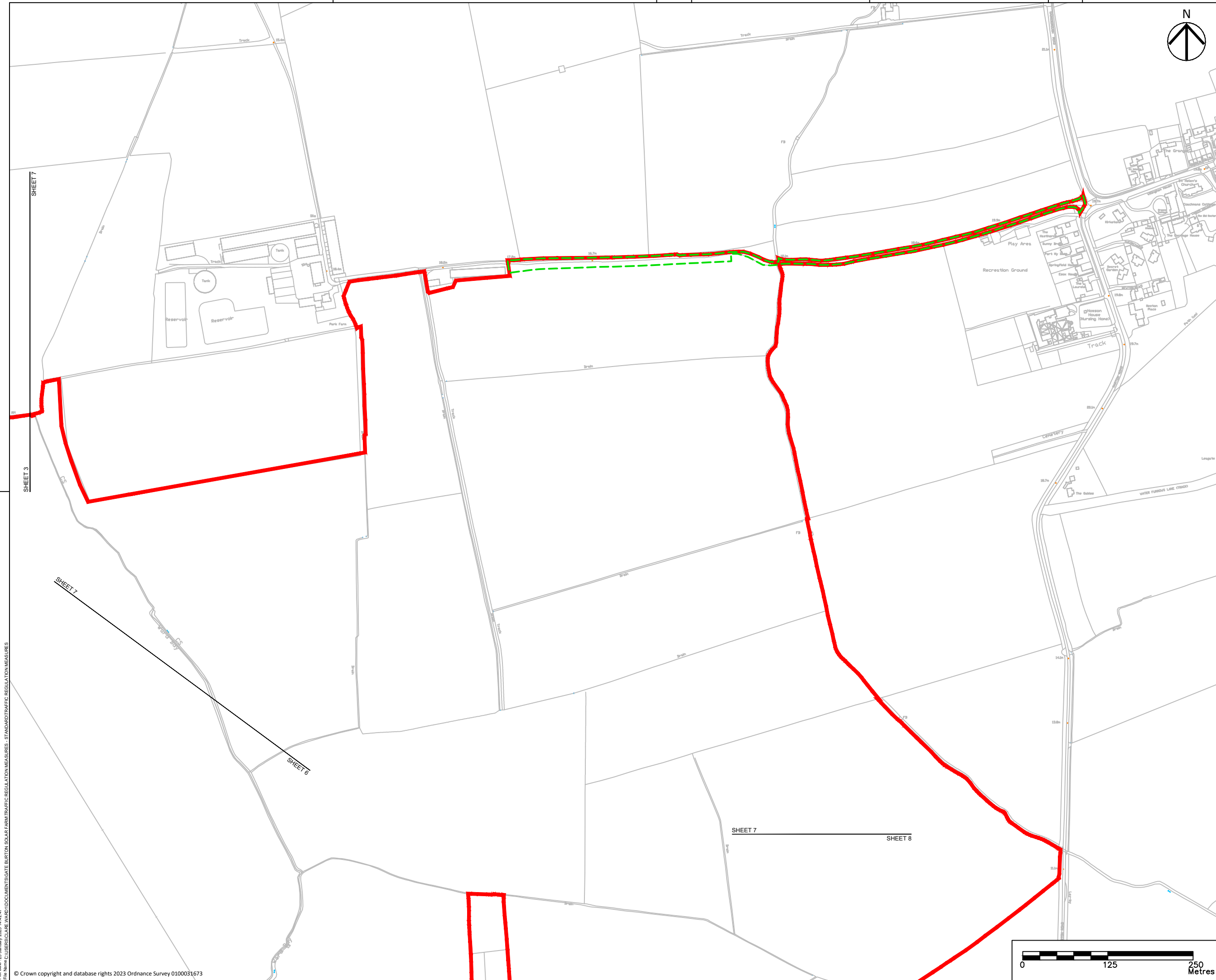

- NOTES
1. ALL DIMENSIONS IN METRES UNLESS STATED OTHERWISE.
 2. DO NOT SCALE FROM THIS DRAWING, USE ONLY PRINTED DIMENSIONS.
 3. THE PROPOSED WORKS SHOWN ARE ILLUSTRATIVE ONLY AND WILL BE SUBJECT TO CHANGE AS PART OF DETAILED DESIGN DEVELOPMENT. ANY CHANGES WILL BE LIMITED TO BEING WITHIN THE ORDER LIMITS AND ANY OTHER CONSTRAINTS INCLUDED IN THE DEVELOPMENT CONSENT ORDER.
 4. THE PROPOSED TRAFFIC REGULATION ORDERS AND TRAFFIC MANAGEMENT WORKS SHOWN ARE TO BE READ IN CONJUNCTION WITH SCHEDULE(S) X OF THE DEVELOPMENT CONSENT ORDER.

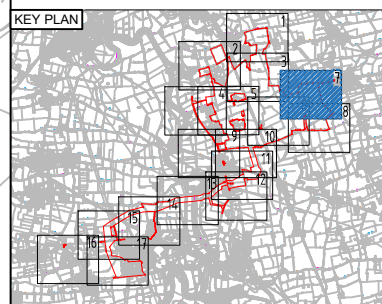

- LEGEND
- ORDER LIMITS
 - - - TEMPORARY TRAFFIC SIGNAL AND BANKSMAN CONTROL AREA

Revision Details	By	Check	Date	Suffix
UPDATED TO ADDRESS REVIEW COMMENTS	CW	IB	06/01/23	P03
SECOND ISSUE	CW	AW	16/12/22	P02
FIRST ISSUE	CW	AW	08/12/22	P01

Purpose of issue
DCO APPLICATION



Project Title
GATE BURTON

Development Consent Order Drawing Number
EN010131/APP/5.3

Drawing Title
TRAFFIC REGULATION MEASURES PLANS REGULATION 5(2)(O) SHEET 7 OF 17

Designed	Drawn	Checked	Approved	Date
CW	CW	JH	IB	06/01/23

Internal Project No. 60664324
Suitability D7
Scale @ A1 1:2500

THIS DOCUMENT HAS BEEN PREPARED PURSUANT TO AND SUBJECT TO THE TERMS OF AECOM'S APPOINTMENT BY ITS CLIENT. AECOM ACCEPTS NO LIABILITY FOR ANY USE OF THIS DOCUMENT OTHER THAN BY ITS ORIGINAL CLIENT OR FOLLOWING AECOM'S EXPRESS AGREEMENT TO SUCH USE, AND ONLY FOR THE PURPOSES FOR WHICH IT WAS PREPARED AND PROVIDED.

Project Number	Originator	Volume	Rev
60664324	-ACM	-HGN-	P03
		-DR-CH-1007	
	I Type	I Role	I Number



Plot Date: 23 January 2023 14:42:47
 File Name: C:\USERS\CLARE.WARD\DOCUMENTS\GATE BURTON SOLAR FARM\TRAFFIC REGULATION MEASURES - STANDARD\TRAFFIC REGULATION MEASURES

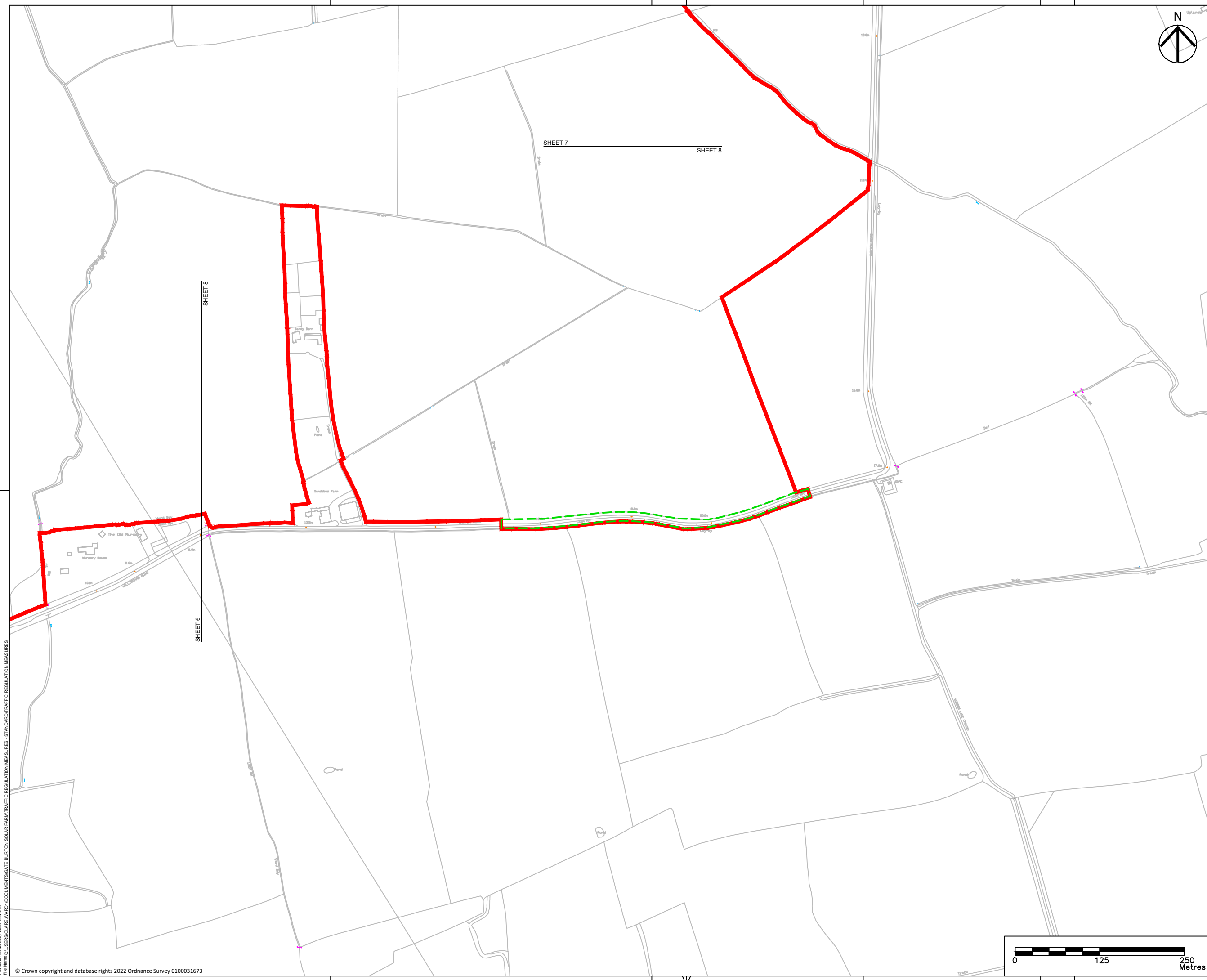

- NOTES**
1. ALL DIMENSIONS IN METRES UNLESS STATED OTHERWISE.
 2. DO NOT SCALE FROM THIS DRAWING, USE ONLY PRINTED DIMENSIONS.
 3. THE PROPOSED WORKS SHOWN ARE ILLUSTRATIVE ONLY AND WILL BE SUBJECT TO CHANGE AS PART OF DETAILED DESIGN DEVELOPMENT. ANY CHANGES WILL BE LIMITED TO BEING WITHIN THE ORDER LIMITS AND ANY OTHER CONSTRAINTS INCLUDED IN THE DEVELOPMENT CONSENT ORDER.
 4. THE PROPOSED TRAFFIC REGULATION ORDERS AND TRAFFIC MANAGEMENT WORKS SHOWN ARE TO BE READ IN CONJUNCTION WITH SCHEDULE(S) X OF THE DEVELOPMENT CONSENT ORDER.

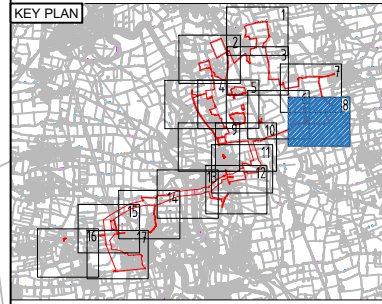

- LEGEND**
- ORDER LIMITS (Red solid line)
 - TEMPORARY TRAFFIC SIGNAL AND BANKSMAN CONTROL AREA (Green dashed line)

Revision Details	By	Check	Date	Suffix
UPDATED TO ADDRESS REVIEW COMMENTS	CW	JB	06/01/23	P03
SECOND ISSUE	CW	AW	16/12/22	P02
FIRST ISSUE	CW	AW	08/12/22	P01

Purpose of issue
DCO APPLICATION



Project Title
GATE BURTON

Development Consent Order Drawing Number
EN010131/APP/5.3

Drawing Title
TRAFFIC REGULATION MEASURES PLANS REGULATION 5(2)(O) SHEET 8 OF 17

Designed	Drawn	Checked	Approved	Date
CW	CW	JH	JB	06/01/23

Internal Project No.
60664324

Suitability
D7

Scale @ A1
1:2500

THIS DOCUMENT HAS BEEN PREPARED PURSUANT TO AND SUBJECT TO THE TERMS OF AECOM'S APPOINTMENT BY ITS CLIENT. AECOM ACCEPTS NO LIABILITY FOR ANY USE OF THIS DOCUMENT OTHER THAN BY ITS ORIGINAL CLIENT OR FOLLOWING AECOM'S EXPRESS AGREEMENT TO SUCH USE, AND ONLY FOR THE PURPOSES FOR WHICH IT WAS PREPARED AND PROVIDED.

Project Number	Originator	Volume	Rev
60664324	-ACM	-HGN-	P03
		-DR-CH-1008	
	I Type	I Role	I Number



Plot Date: 23 January 2023 14:46:19
 File Name: C:\USERS\CLARE.WARD\DOCUMENTS\GATE BURTON SOLAR FARM\TRAFFIC REGULATION MEASURES - STANDARD\TRAFFIC REGULATION MEASURES

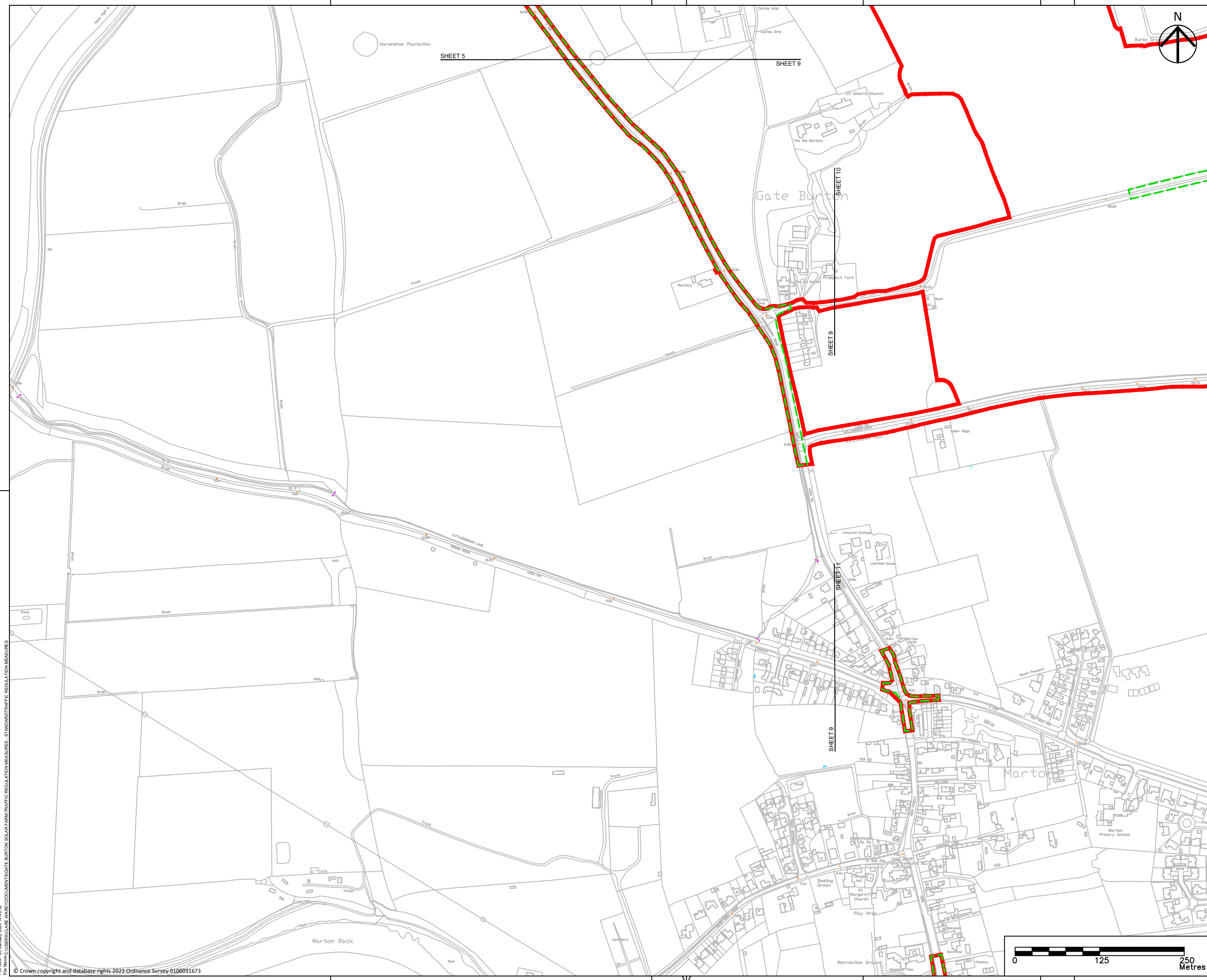

- NOTES
1. ALL DIMENSIONS IN METRES UNLESS STATED OTHERWISE.
 2. DO NOT SCALE FROM THIS DRAWING, USE ONLY PRINTED DIMENSIONS.
 3. THE PROPOSED WORKS SHOWN ARE ILLUSTRATIVE ONLY AND WILL BE SUBJECT TO CHANGE AS PART OF DETAILED DESIGN DEVELOPMENT. ANY CHANGES WILL BE LIMITED TO BEING WITHIN THE ORDER LIMITS AND ANY OTHER CONSTRAINTS INCLUDED IN THE DEVELOPMENT CONSENT ORDER.
 4. THE PROPOSED TRAFFIC REGULATION ORDERS AND TRAFFIC MANAGEMENT WORKS SHOWN ARE TO BE READ IN CONJUNCTION WITH SCHEDULE(S) X OF THE DEVELOPMENT CONSENT ORDER.

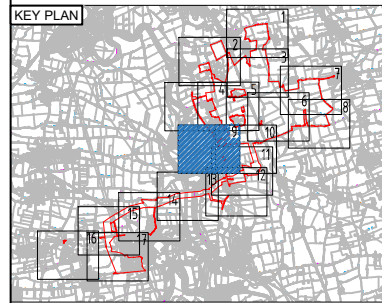

- LEGEND
- ORDER LIMITS (Red line)
 - TEMPORARY TRAFFIC SIGNAL AND BANKSMAN CONTROL AREA (Green dashed line)

UPDATED TO ADDRESS REVIEW COMMENTS	CW	IB	06/01/23	P03
SECOND ISSUE	CW	AW	16/12/22	P02
FIRST ISSUE	CW	AW	08/12/22	P01
Revision Details	By	Check	Date	Suffix

Purpose of issue
DCO APPLICATION



Project Title
GATE BURTON

Development Consent Order Drawing Number
EN010131/APP/5.3

Drawing Title
TRAFFIC REGULATION MEASURES PLANS REGULATION 5(2)(O) SHEET 9 OF 17

Designed	Drawn	Checked	Approved	Date
CW	JH	JH	IB	06/01/23
Internal Project No. 60664324			Suitability D7	
Scale @ A1 1:2500				

THIS DOCUMENT HAS BEEN PREPARED PURSUANT TO AND SUBJECT TO THE TERMS OF AECOM'S APPOINTMENT BY ITS CLIENT. AECOM ACCEPTS NO LIABILITY FOR ANY USE OF THIS DOCUMENT OTHER THAN BY ITS ORIGINAL CLIENT OR FOLLOWING AECOM'S EXPRESS AGREEMENT TO SUCH USE, AND ONLY FOR THE PURPOSES FOR WHICH IT WAS PREPARED AND PROVIDED.

Drawing Number	Project Number	Originator	Volume	Rev
60664324	-ACM	-HGN-	-DR-CH-1009	P03
		I Type	I Role	I Number



Plot Date: 23 January 2023 14:19:52
 File Name: C:\USERS\CLARE.WARD\DOCUMENTS\GATE BURTON SOAK FARM TRAFFIC REGULATION MEASURES - STANDARD TRAFFIC REGULATION MEASURES

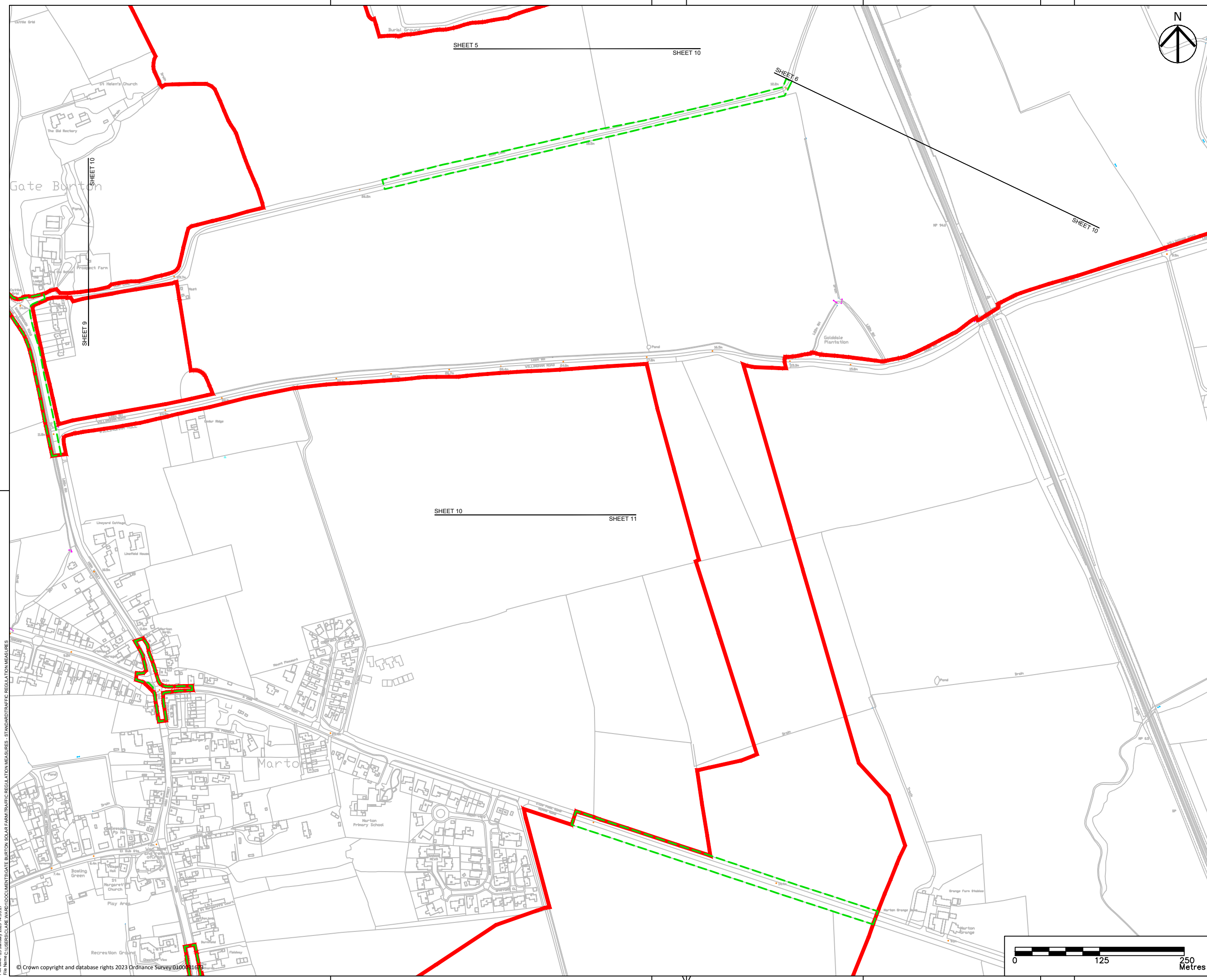

- NOTES
1. ALL DIMENSIONS IN METRES UNLESS STATED OTHERWISE.
 2. DO NOT SCALE FROM THIS DRAWING, USE ONLY PRINTED DIMENSIONS.
 3. THE PROPOSED WORKS SHOWN ARE ILLUSTRATIVE ONLY AND WILL BE SUBJECT TO CHANGE AS PART OF DETAILED DESIGN DEVELOPMENT. ANY CHANGES WILL BE LIMITED TO BEING WITHIN THE ORDER LIMITS AND ANY OTHER CONSTRAINTS INCLUDED IN THE DEVELOPMENT CONSENT ORDER.
 4. THE PROPOSED TRAFFIC REGULATION ORDERS AND TRAFFIC MANAGEMENT WORKS SHOWN ARE TO BE READ IN CONJUNCTION WITH SCHEDULE(S) X OF THE DEVELOPMENT CONSENT ORDER.

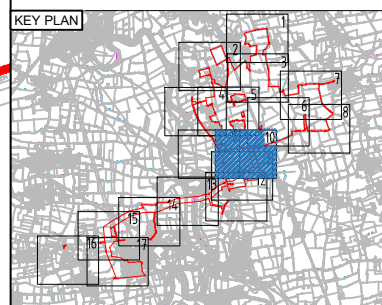

- LEGEND
- ORDER LIMITS
 - - - TEMPORARY TRAFFIC SIGNAL AND BANKSMAN CONTROL AREA

Updated to address review comments	CW	IB	Date	Suffix
SECOND ISSUE	CW	IB	16/12/22	P02
FIRST ISSUE	CW	AW	08/12/22	P01

Purpose of issue
DCO APPLICATION



Project Title
GATE BURTON

Development Consent Order Drawing Number
EN010131/APP/5.3

Drawing Title
TRAFFIC REGULATION MEASURES PLANS REGULATION 5(2)(O) SHEET 10 OF 17

Designed	Drawn	Checked	Approved	Date
CW	CW	JH	IB	06/01/23

Internal Project No.
60664324

Scale @ A1
1:2500

Project Number	Originator	Volume	Rev
60664324	-ACM	-HGN-	P03



Plot Date: 23 January 2023 14:53:27
 File Name: C:\USERS\CLARE.WARD\DOCUMENTS\GATE BURTON SOAK FARM TRAFFIC REGULATION MEASURES - STANDARD TRAFFIC REGULATION MEASURES

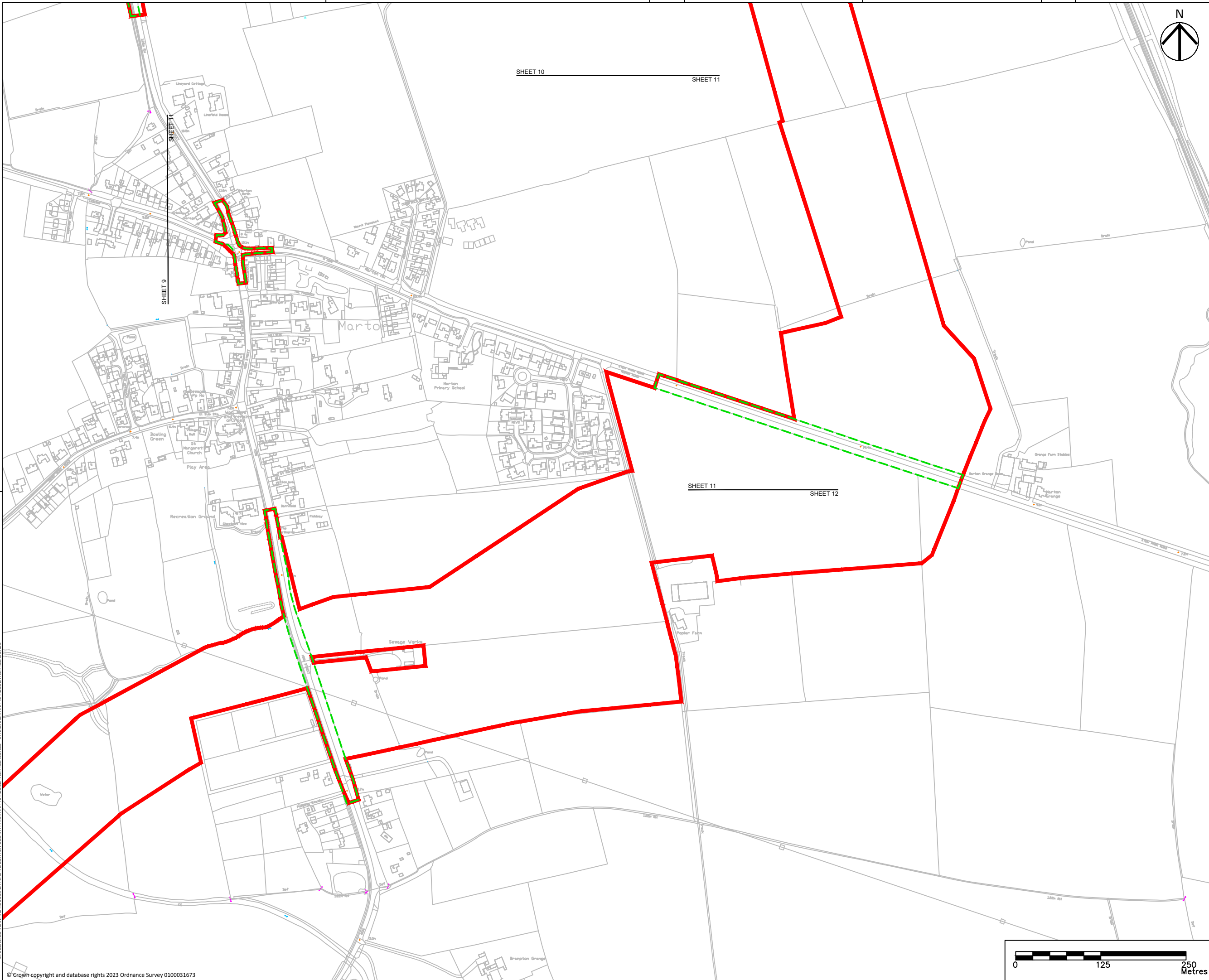

- NOTES
1. ALL DIMENSIONS IN METRES UNLESS STATED OTHERWISE.
 2. DO NOT SCALE FROM THIS DRAWING, USE ONLY PRINTED DIMENSIONS.
 3. THE PROPOSED WORKS SHOWN ARE ILLUSTRATIVE ONLY AND WILL BE SUBJECT TO CHANGE AS PART OF DETAILED DESIGN DEVELOPMENT. ANY CHANGES WILL BE LIMITED TO BEING WITHIN THE ORDER LIMITS AND ANY OTHER CONSTRAINTS INCLUDED IN THE DEVELOPMENT CONSENT ORDER.
 4. THE PROPOSED TRAFFIC REGULATION ORDERS AND TRAFFIC MANAGEMENT WORKS SHOWN ARE TO BE READ IN CONJUNCTION WITH SCHEDULE(S) X OF THE DEVELOPMENT CONSENT ORDER.

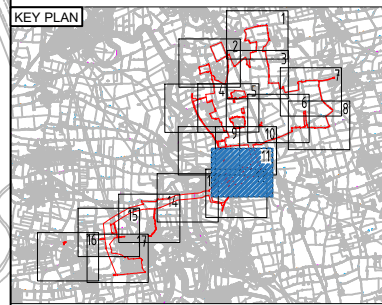

- LEGEND
- ORDER LIMITS
 - - - TEMPORARY TRAFFIC SIGNAL AND BANKSMAN CONTROL AREA

UPDATED TO ADDRESS REVIEW COMMENTS	CW	IB	06/01/23	P03
SECOND ISSUE	CW	AW	16/12/22	P02
FIRST ISSUE	CW	AW	08/12/22	P01
Revision Details	By	Check	Date	Suffix

Purpose of issue
DCO APPLICATION



Project Title
GATE BURTON

Development Consent Order Drawing Number
EN010131/APP/5.3

Drawing Title
TRAFFIC REGULATION MEASURES PLANS REGULATION 5(2)(O) SHEET 11 OF 17

Designed	Drawn	Checked	Approved	Date
CW	CW	JH	IB	06/01/23
Internal Project No.	Suitability			
60664324	D7			

Scale @ A1
1:2500

THIS DOCUMENT HAS BEEN PREPARED PURSUANT TO AND SUBJECT TO THE TERMS OF AECOM'S APPOINTMENT BY ITS CLIENT. AECOM ACCEPTS NO LIABILITY FOR ANY USE OF THIS DOCUMENT OTHER THAN BY ITS ORIGINAL CLIENT OR FOLLOWING AECOM'S EXPRESS AGREEMENT TO SUCH USE, AND ONLY FOR THE PURPOSES FOR WHICH IT WAS PREPARED AND PROVIDED.

Project Number	Originator	Volume	Rev
60664324	-ACM	-HGN-	P03
		-DR-CH-1011	
	I Type	I Role	I Number



Plot Date: 23 January 2023 14:57:01
 File Name: C:\USERS\CLARE.WARD\DOCUMENTS\GATE BURTON SOAK FARM TRAFFIC REGULATION MEASURES - STANDARD TRAFFIC REGULATION MEASURES

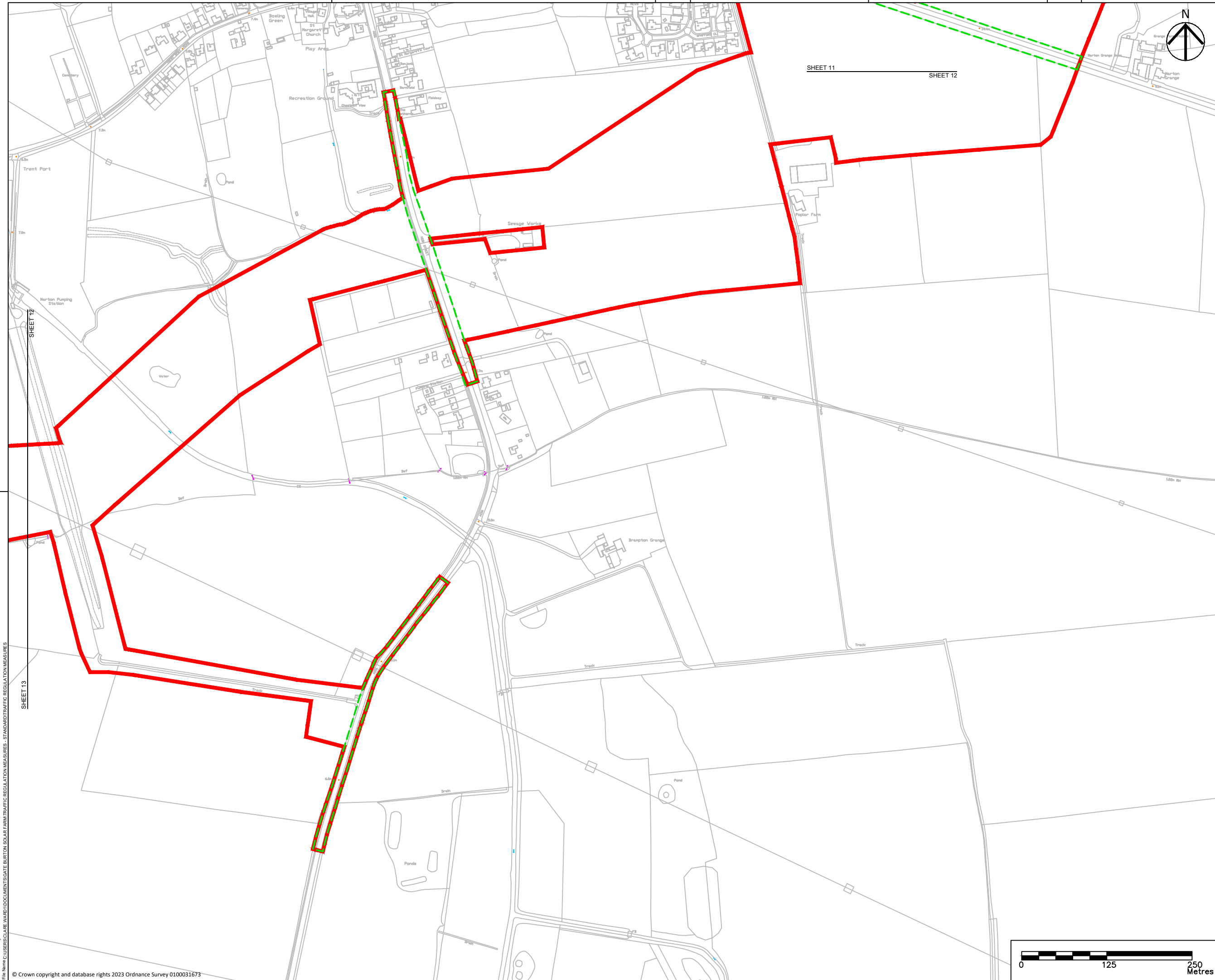

NOTES

1. ALL DIMENSIONS IN METRES UNLESS STATED OTHERWISE.
2. DO NOT SCALE FROM THIS DRAWING. USE ONLY PRINTED DIMENSIONS.
3. THE PROPOSED WORKS SHOWN ARE ILLUSTRATIVE ONLY AND WILL BE SUBJECT TO CHANGE AS PART OF DETAILED DESIGN DEVELOPMENT. ANY CHANGES WILL BE LIMITED TO BEING WITHIN THE ORDER LIMITS AND ANY OTHER CONSTRAINTS INCLUDED IN THE DEVELOPMENT CONSENT ORDER.
4. THE PROPOSED TRAFFIC REGULATION ORDERS AND TRAFFIC MANAGEMENT WORKS SHOWN ARE TO BE READ IN CONJUNCTION WITH SCHEDULE(S) X OF THE DEVELOPMENT CONSENT ORDER.

KEY PLAN

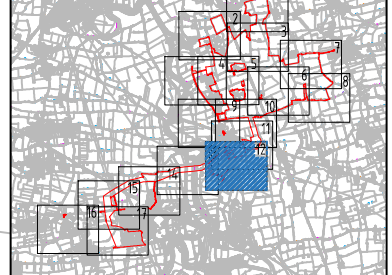

LEGEND

- ORDER LIMITS
- - - - TEMPORARY TRAFFIC SIGNAL AND BANKSMAN CONTROL AREA

Revision Details	By	Check	Date	Suffix
UPDATED TO ADDRESS REVIEW COMMENTS	CW	JB	06/01/23	P03
SECOND ISSUE	CW	AW	16/12/22	P02
FIRST ISSUE	CW	AW	08/12/22	P01

Purpose of issue
DCO APPLICATION



Project Title
GATE BURTON

Development Consent Order Drawing Number
EN010131/APP/5.3

Drawing Title
TRAFFIC REGULATION MEASURES PLANS REGULATION 5(2)(O) SHEET 12 OF 17

Designed	Drawn	Checked	Approved	Date
CW	CW	JH	JB	06/01/23

Internal Project No. 60664324 Suitability D7

Scale @ A1
1:2500

Project Number	Originator	Volume	Rev
60664324	-ACM	-HGN-	P03
		-DR-CH-1012	
	I Type	I Role	I Number



Plot Date: 23 January 2023 15:00:35
 File Name: C:\USERS\CLARE.WARD\DOCUMENTS\GATE BURTON SOLAR FARM\TRAFFIC REGULATION MEASURES - STANDARD\TRAFFIC REGULATION MEASURES

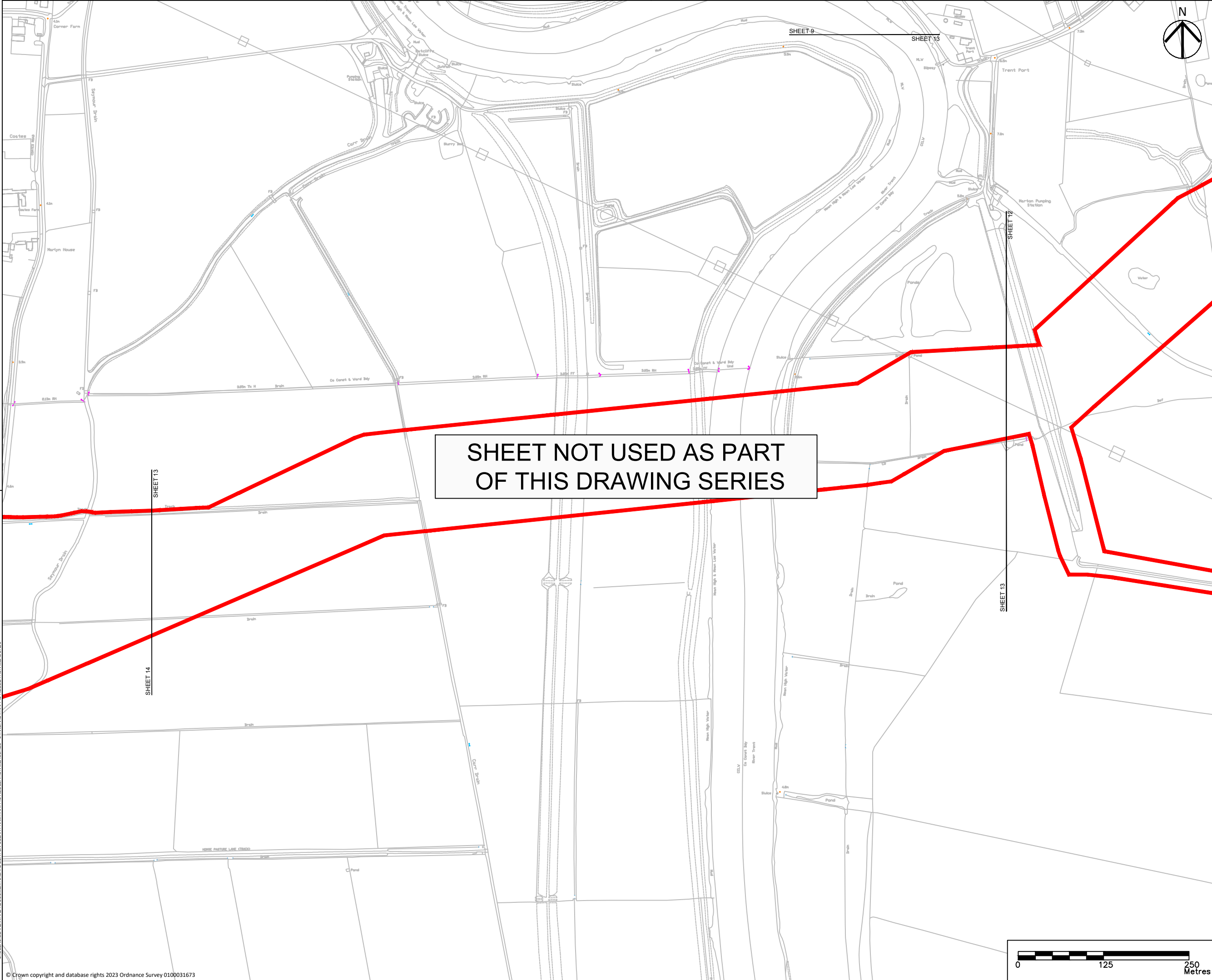

- NOTES
1. ALL DIMENSIONS IN METRES UNLESS STATED OTHERWISE.
 2. DO NOT SCALE FROM THIS DRAWING, USE ONLY PRINTED DIMENSIONS.
 3. THE PROPOSED WORKS SHOWN ARE ILLUSTRATIVE ONLY AND WILL BE SUBJECT TO CHANGE AS PART OF DETAILED DESIGN DEVELOPMENT. ANY CHANGES WILL BE LIMITED TO BEING WITHIN THE ORDER LIMITS AND ANY OTHER CONSTRAINTS INCLUDED IN THE DEVELOPMENT CONSENT ORDER.
 4. THE PROPOSED TRAFFIC REGULATION ORDERS AND TRAFFIC MANAGEMENT WORKS SHOWN ARE TO BE READ IN CONJUNCTION WITH SCHEDULE(S) X OF THE DEVELOPMENT CONSENT ORDER.

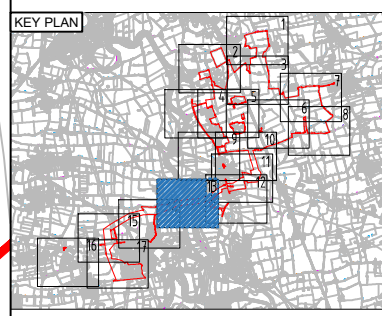

- LEGEND
- ORDER LIMITS (Red line)
 - TEMPORARY TRAFFIC SIGNAL AND BANKSMAN CONTROL AREA (Green dashed line)

SHEET NOT USED AS PART OF THIS DRAWING SERIES

UPDATED TO ADDRESS REVIEW COMMENTS	CW	IB	06/01/23	P03
SECOND ISSUE	CW	IB	16/12/22	P02
FIRST ISSUE	CW	AW	08/12/22	P01
Revision Details	By	Check	Date	Suffix

Purpose of issue
DCO APPLICATION



Project Title
GATE BURTON

Development Consent Order Drawing Number
EN010131/APP/5.3

Drawing Title
TRAFFIC REGULATION MEASURES PLANS REGULATION 5(2)(O) SHEET 13 OF 17

Designed	Drawn	Checked	Approved	Date
CW	CW	JH	IB	06/01/23
Internal Project No. 60664324		Suitability D7		
Scale @ A1 1:2500				
THIS DOCUMENT HAS BEEN PREPARED PURSUANT TO AND SUBJECT TO THE TERMS OF AECOM'S APPOINTMENT BY ITS CLIENT. AECOM ACCEPTS NO LIABILITY FOR ANY USE OF THIS DOCUMENT OTHER THAN BY ITS ORIGINAL CLIENT OR FOLLOWING AECOM'S EXPRESS AGREEMENT TO SUCH USE, AND ONLY FOR THE PURPOSES FOR WHICH IT WAS PREPARED AND PROVIDED.				
Project Number 60664324	Originator -ACM	Volume -HGN-	Rev P03	
Type		Role		Number
		-DR-CH-1013		



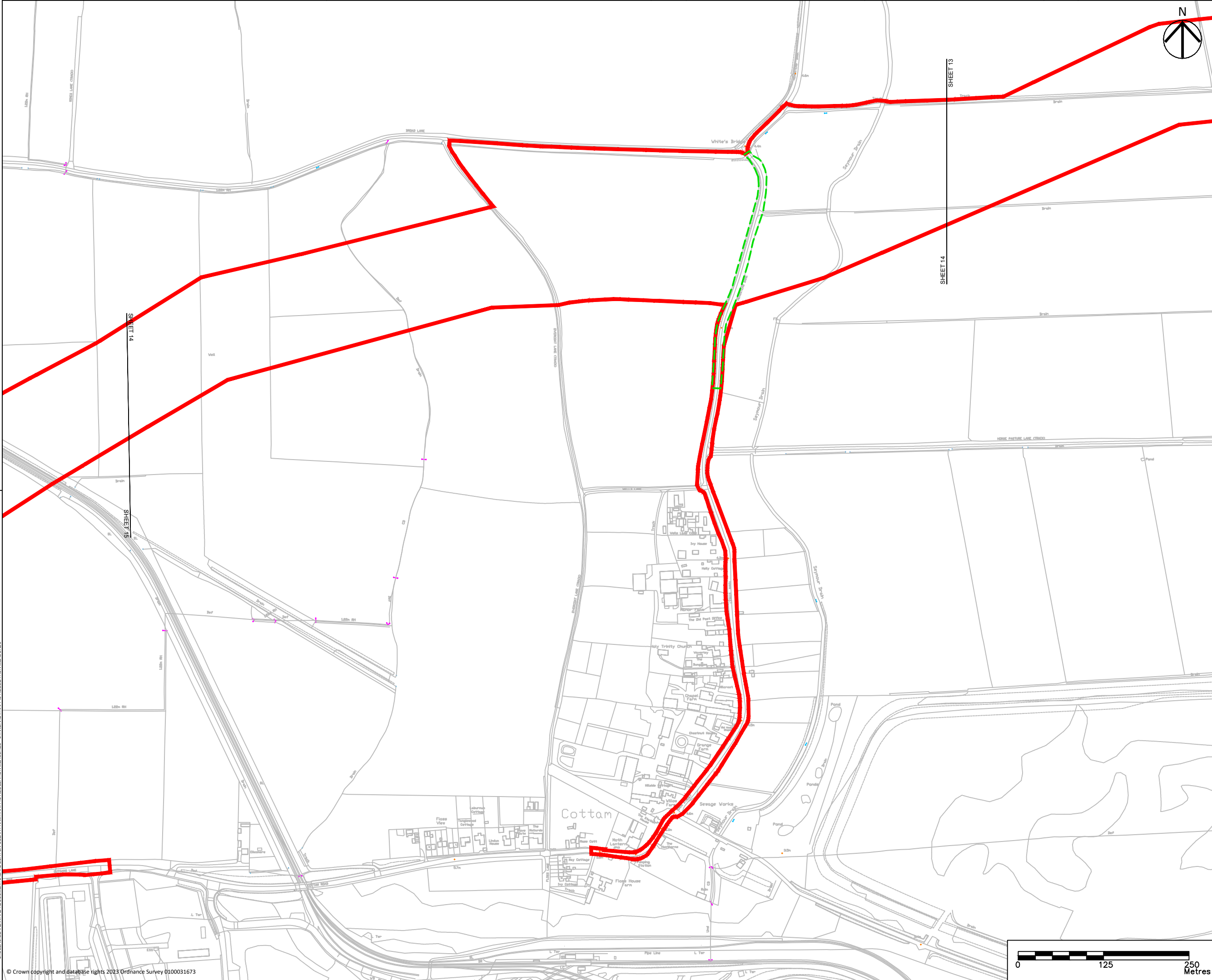

- NOTES
1. ALL DIMENSIONS IN METRES UNLESS STATED OTHERWISE.
 2. DO NOT SCALE FROM THIS DRAWING, USE ONLY PRINTED DIMENSIONS.
 3. THE PROPOSED WORKS SHOWN ARE ILLUSTRATIVE ONLY AND WILL BE SUBJECT TO CHANGE AS PART OF DETAILED DESIGN DEVELOPMENT. ANY CHANGES WILL BE LIMITED TO BEING WITHIN THE ORDER LIMITS AND ANY OTHER CONSTRAINTS INCLUDED IN THE DEVELOPMENT CONSENT ORDER.
 4. THE PROPOSED TRAFFIC REGULATION ORDERS AND TRAFFIC MANAGEMENT WORKS SHOWN ARE TO BE READ IN CONJUNCTION WITH SCHEDULE(S) X OF THE DEVELOPMENT CONSENT ORDER.

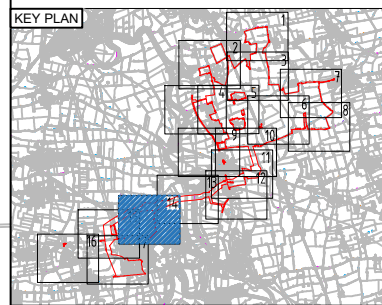

- LEGEND
- ORDER LIMITS
 - TEMPORARY TRAFFIC SIGNAL AND BANKSMAN CONTROL AREA

UPDATED TO ADDRESS REVIEW COMMENTS	CW	IB	06/01/23	P03
SECOND ISSUE	CW	AW	16/12/22	P02
FIRST ISSUE	CW	AW	08/12/22	P01
Revision Details	By	Check	Date	Suffix

Purpose of issue
DCO APPLICATION



Project Title
GATE BURTON

Development Consent Order Drawing Number
EN010131/APP/5.3

Drawing Title
TRAFFIC REGULATION MEASURES PLANS REGULATION 5(2)(O) SHEET 14 OF 17

Designed	Drawn	Checked	Approved	Date
CW	CW	JH	IB	06/01/23
Internal Project No.	Suitability			
60664324	D7			
Scale @ A1 1:2500				
THIS DOCUMENT HAS BEEN PREPARED PURSUANT TO AND SUBJECT TO THE TERMS OF AECOM'S APPOINTMENT BY ITS CLIENT. AECOM ACCEPTS NO LIABILITY FOR ANY USE OF THIS DOCUMENT OTHER THAN BY ITS ORIGINAL CLIENT OR FOLLOWING AECOM'S EXPRESS AGREEMENT TO SUCH USE, AND ONLY FOR THE PURPOSES FOR WHICH IT WAS PREPARED AND PROVIDED.				
Drawing Number	Originator	Volume	Rev	
60664324	-ACM	-HGN-	P03	
		-DR-CH-1014		
		I Type I Role I Number		



Plot Date: 23 January 2023 15:08:06
 File Name: C:\USERS\CLARE\WARD\DOCUMENTS\GATE BURTON SOAK FARM\TRAFFIC REGULATION MEASURES - STANDARD\TRAFFIC REGULATION MEASURES

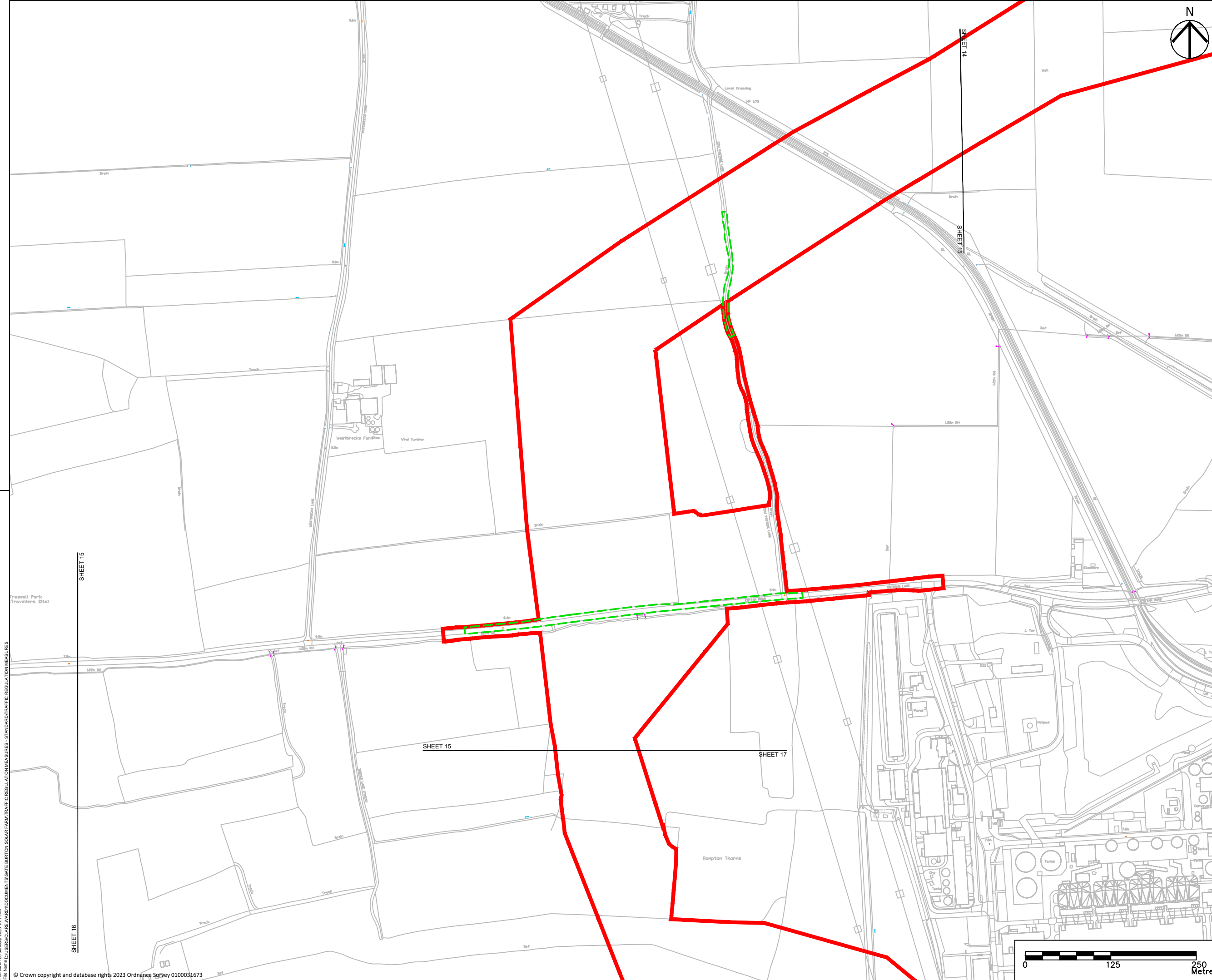

- NOTES
1. ALL DIMENSIONS IN METRES UNLESS STATED OTHERWISE.
 2. DO NOT SCALE FROM THIS DRAWING, USE ONLY PRINTED DIMENSIONS.
 3. THE PROPOSED WORKS SHOWN ARE ILLUSTRATIVE ONLY AND WILL BE SUBJECT TO CHANGE AS PART OF DETAILED DESIGN DEVELOPMENT. ANY CHANGES WILL BE LIMITED TO BEING WITHIN THE ORDER LIMITS AND ANY OTHER CONSTRAINTS INCLUDED IN THE DEVELOPMENT CONSENT ORDER.
 4. THE PROPOSED TRAFFIC REGULATION ORDERS AND TRAFFIC MANAGEMENT WORKS SHOWN ARE TO BE READ IN CONJUNCTION WITH SCHEDULE(S) X OF THE DEVELOPMENT CONSENT ORDER.

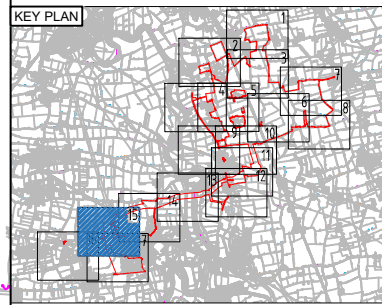

- LEGEND
- ORDER LIMITS
 - - - TEMPORARY TRAFFIC SIGNAL AND BANKSMAN CONTROL AREA

UPDATED TO ADDRESS REVIEW COMMENTS	CW	IB	06/01/23	P03
SECOND ISSUE	CW	AW	16/12/22	P02
FIRST ISSUE	CW	AW	08/12/22	P01
Revision Details	By	Check	Date	Suffix

Purpose of issue
DCO APPLICATION



Project Title
GATE BURTON

Development Consent Order Drawing Number
EN010131/APP/5.3

Drawing Title
TRAFFIC REGULATION MEASURES PLANS REGULATION 5(2)(O) SHEET 15 OF 17

Designed	Drawn	Checked	Approved	Date
CW	CW	JH	IB	06/01/23
Internal Project No. 60664324			Suitability D7	

Drawing Number	Project Number	Originator	Volume	Rev
60664324	-ACM	-HGN-	-DR-CH-1015	P03
	I Type	I Role	I Number	



Plot Date: 23 January 2023 15:11:44
 File Name: C:\USERS\CLARE.WARD\DOCUMENTS\GATE BURTON SOAK FARM\TRAFFIC REGULATION MEASURES - STANDARD\TRAFFIC REGULATION MEASURES

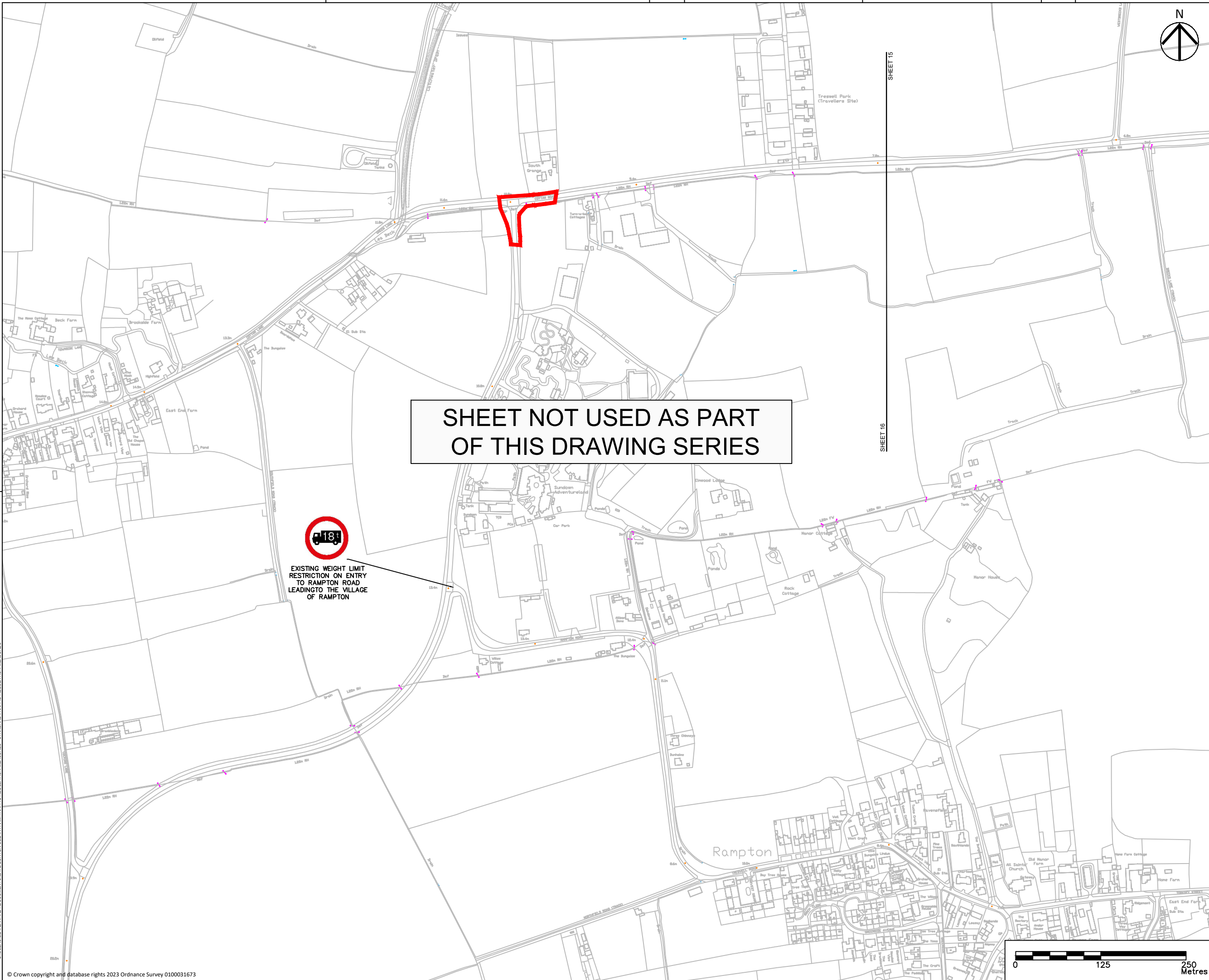

SHEET NOT USED AS PART OF THIS DRAWING SERIES



EXISTING WEIGHT LIMIT RESTRICTION ON ENTRY TO RAMPTON ROAD LEADING TO THE VILLAGE OF RAMPTON

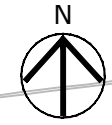

- NOTES
1. ALL DIMENSIONS IN METRES UNLESS STATED OTHERWISE.
 2. DO NOT SCALE FROM THIS DRAWING, USE ONLY PRINTED DIMENSIONS.
 3. THE PROPOSED WORKS SHOWN ARE ILLUSTRATIVE ONLY AND WILL BE SUBJECT TO CHANGE AS PART OF DETAILED DESIGN DEVELOPMENT. ANY CHANGES WILL BE LIMITED TO BEING WITHIN THE ORDER LIMITS AND ANY OTHER CONSTRAINTS INCLUDED IN THE DEVELOPMENT CONSENT ORDER.
 4. THE PROPOSED TRAFFIC REGULATION ORDERS AND TRAFFIC MANAGEMENT WORKS SHOWN ARE TO BE READ IN CONJUNCTION WITH SCHEDULE(S) X OF THE DEVELOPMENT CONSENT ORDER.

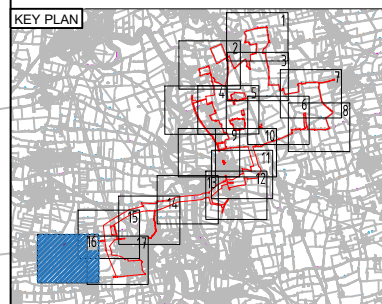

- LEGEND
- ORDER LIMITS
 - TEMPORARY TRAFFIC SIGNAL AND BANKSMAN CONTROL AREA

UPDATED TO ADDRESS REVIEW COMMENTS	CW	IB	06/01/23	P03
SECOND ISSUE	CW	AW	16/12/22	P02
FIRST ISSUE	CW	AW	08/12/22	P01
Revision Details	By	Check	Date	Suffix

Purpose of issue
DCO APPLICATION



Project Title
GATE BURTON

Development Consent Order Drawing Number
EN010131/APP/5.3

Drawing Title
TRAFFIC REGULATION MEASURES PLANS REGULATION 5(2)(O) SHEET 16 OF 17

Designed	Drawn	Checked	Approved	Date
CW	JH	JH	IB	06/01/23
Internal Project No.	Suitability			
60664324	D7			

Scale @ A1
1:2500

THIS DOCUMENT HAS BEEN PREPARED PURSUANT TO AND SUBJECT TO THE TERMS OF AECOM'S APPOINTMENT BY ITS CLIENT. AECOM ACCEPTS NO LIABILITY FOR ANY USE OF THIS DOCUMENT OTHER THAN BY ITS ORIGINAL CLIENT OR FOLLOWING AECOM'S EXPRESS AGREEMENT TO SUCH USE, AND ONLY FOR THE PURPOSES FOR WHICH IT WAS PREPARED AND PROVIDED.

Project Number	Originator	Volume	Rev
60664324	-ACM	-HGN-	P03
		-DR-CH-1016	
	I Type	I Role	I Number

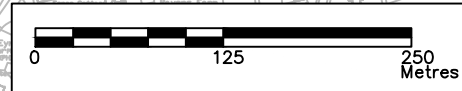

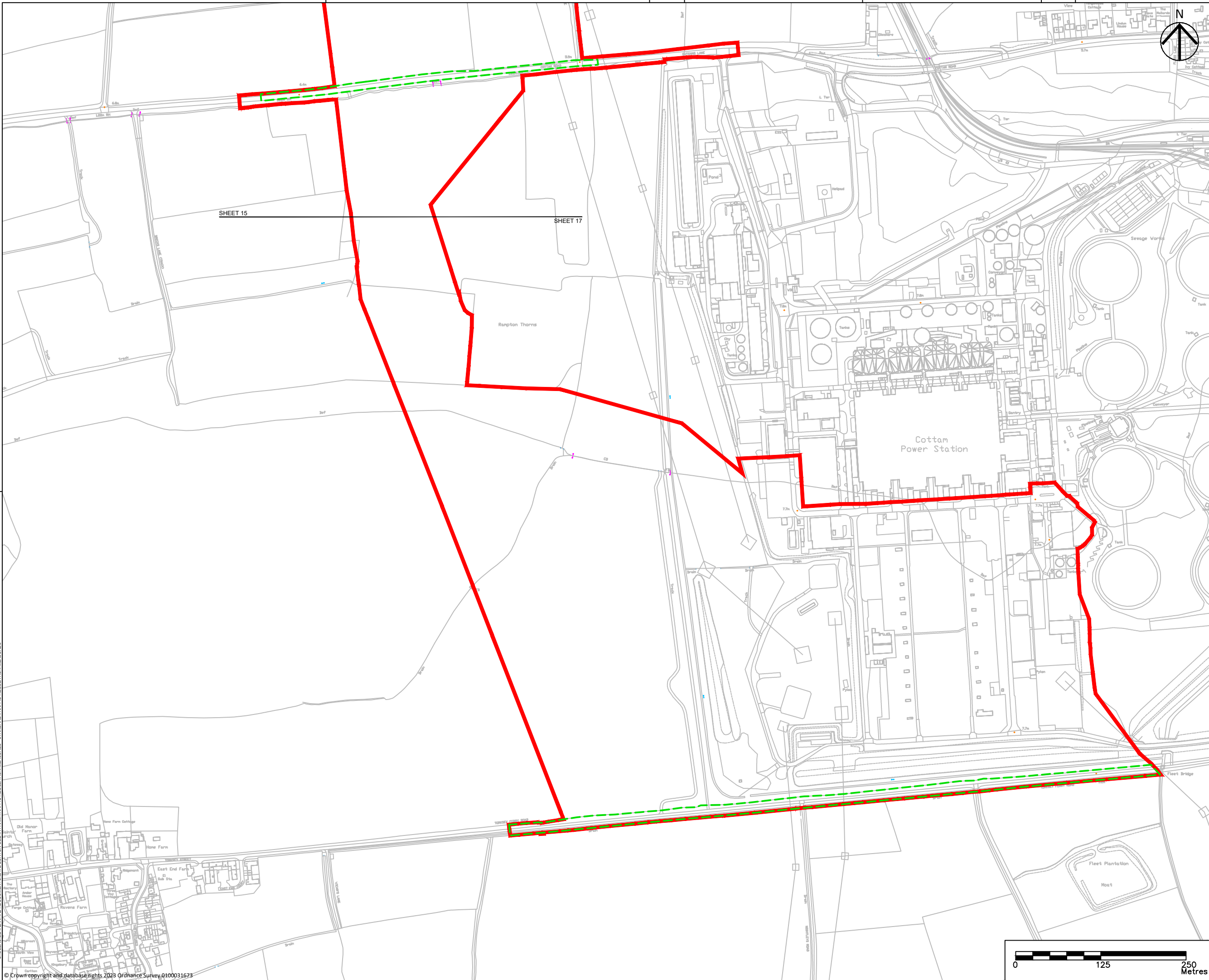

SHEET 15

SHEET 17



- NOTES
1. ALL DIMENSIONS IN METRES UNLESS STATED OTHERWISE.
 2. DO NOT SCALE FROM THIS DRAWING, USE ONLY PRINTED DIMENSIONS.
 3. THE PROPOSED WORKS SHOWN ARE ILLUSTRATIVE ONLY AND WILL BE SUBJECT TO CHANGE AS PART OF DETAILED DESIGN DEVELOPMENT. ANY CHANGES WILL BE LIMITED TO BEING WITHIN THE ORDER LIMITS AND ANY OTHER CONSTRAINTS INCLUDED IN THE DEVELOPMENT CONSENT ORDER.
 4. THE PROPOSED TRAFFIC REGULATION ORDERS AND TRAFFIC MANAGEMENT WORKS SHOWN ARE TO BE READ IN CONJUNCTION WITH SCHEDULE(S) X OF THE DEVELOPMENT CONSENT ORDER.

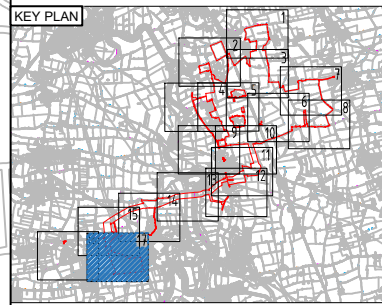

- LEGEND
- ORDER LIMITS
 - TEMPORARY TRAFFIC SIGNAL AND BANKSMAN CONTROL AREA

UPDATED TO ADDRESS REVIEW COMMENTS	CW	IB	Date	Suffix
SECOND ISSUE	CW	IB	16/12/22	P02
FIRST ISSUE	CW	IB	08/12/22	P01

Purpose of issue
DCO APPLICATION



Project Title
GATE BURTON

Development Consent Order Drawing Number
EN010131/APP/5.3

Drawing Title
TRAFFIC REGULATION MEASURES PLANS REGULATION 5(2)(O) SHEET 17 OF 17

Designed	Drawn	Checked	Approved	Date
CW	CW	JH	IB	06/01/23

Internal Project No. 60664324
Scale @ A1 1:2500
Sustainability D7

Project Number	Originator	Volume	Rev
60664324	-ACM	-HGN-	P03



Plot Date: 23 January 2023 15:18:47
 File Name: C:\USERS\CLARE.WARD\DOCUMENTS\GATE BURTON SOLAR FARM\TRAFFIC REGULATION MEASURES - STANDARD\TRAFFIC REGULATION MEASURES